WEATHER FORECASTS
Victoria and Vicinity—Temperature unchanged.
Vancouver and Vicinity—Temperature unchanged.
West Coast and North Vancouver Island—Temperature unchanged.

The Daily Colonist.

(ESTABLISHED 1858)

COLONIST TELEPHONES
Advertising ..... E mpire 4114
Business Office ..... E mpire 4114
Circulation ..... O rchrd 1013
Job Printing ..... O rchrd 8241
Editorial Rooms ..... E mpire 4111
Social Editor ..... E mpire 3311

NO. 35—EIGHTY-FOURTH YEAR | VICTORIA, BRITISH COLUMBIA, THURSDAY, JANUARY 22, 1942 | EIGHTEEN PAGES

JAPANESE AND THAI INVADERS STRIKING STRONGLY AT BURMA

British Aircraft Attack Enemy Airfields as Ground Forces Seek to Halt Offensive Toward Gulf Of Martaban—Chinese Preparing to Take Big Part in Defensive Operations

RANGOON, Burma, Jan. 21 (AP).—Burma's air and ground defenders effected a strong coordinated defence tonight in heavy fighting against mixed Japanese and Thai invaders, who had struck almost a third of the way across Lower Burma toward the Gulf of Martaban.

An intense struggle raged on the mountain slope near Kawkareik, twenty miles inside the Burma-Thailand border and about forty-five miles east of the city of Moulmein, on the tide-swept gulf almost directly opposite Rangoon.

British aircraft were in the battle itself and British bombers with fighter escorts struck hard at Thailand's Rokaing (Raheng) airdrome east of the battlefield. No British planes were lost.

SWARM THROUGH PASSES

This second major enemy incursion into Southern Burma was first reported yesterday, and for a time the British forces held the invaders in check near Myawaddi, border town in the Dawna Mountain Range. But the enemy finally swarmed through the mountain passes, striking down the road to Kawkareik.

Thai troops first attacked an Indian outpost at Palu, just south of Myawaddi, wrote other Japanese-Thailand units stabbed at British

Continued on Page 5, Column 4

MAKING MASS AIR ATTACKS

Japanese Operating From Aircraft Carriers for Raids Near Australia

MELBOURNE, Australia, Jan. 21 (CP).—Mass Japanese air attacks for the second successive day on Allied islands off the Australian mainland —the usual prelude to landing attempts—caused Prime Minister Curtin to warn his fellow countrymen last night that the peril was "nearer, clearer, and deadlier than ever."

Thirty Japanese bombers, escorted by twenty fighters apparently operating from aircraft carriers, attacked Vanlera on the northern rim of the Bismarck Archipelago Chiefs Islands bombs on the towns of Madang, Salamaua, Bulolo and Lae on the East New Guinea coast.

Although details of these latest assaults were lacking, the Australian Air Command announced that "the enemy has dispatched considerable strength . . . and major attacks in this area can be expected."

STRENGTHEN FOOTHOLD

To Australians this meant only one thing—Japanese parachutists and landing parties at any time—and official dispatches from Batavia telling of the complete Japanese occupation of Minahassa Peninsula in Northern Celebes Island gave a grim picture of what the Australian defenders may face.

More than 100 Japanese planes ranged at will over the Australian island group some 300 miles northeast of the mainland today, following up the 200-plane assault yesterday on Rabaul, New Britain Island.

In the attack on Rabaul only three Japanese raiders were shot down, whereas the defenders lost five planes, destroyed seven, seven planes, destroyed seven, seven planes, destroyed seven, seven

H. G. Perry Closes Debate With Eloquent Speech in B.C. House

New Minister of Education Accorded Ovation for Spirited Speech in Which He Defends Coalition, And Scores Campaign of Little Criticisms

In an eloquent address in which he appealed for a united war effort above party, above criticism and above self, H. G. Perry, Minister of Education in the Coalition Cabinet, closed the main debate in the British Columbia Legislature yesterday. The Address in Reply was put to a division and carried by 43 to 2, C.C.F. members voting with the Government benches in the test.

T. D. Pattullo (Liberal, Prince Rupert) opposed the motion on anti-coalition grounds, as he had announced he would do. Thomas Uphill (Labor, Fernie) also voted in the negative. Anticipatory budget motions followed, and the budget itself will come down on Friday afternoon. It was officially announced.

It was Mr. Perry's day in the House. Closing the debate from the Treasury benches, the new Minister of Education made a moving and spirited appeal, perhaps the finest of his long and distinguished career in public life in the close, an hour and thirty-seven minutes later, Mr. Perry received an ovation from all sides of the chamber, including Opposition benches, on which he had laid down the longest and hottest verbal fire of the session. For a sitting, the House had heard "oratory" at its best. Mr. Perry said in part:

HON. H. G. PERRY, M.P.P.: "May I express the delight of this Government, the Legislature and the people of British Columbia at the recent visit, in this city, of the illustrious Prime Minister of Great Britain, Rt. Hon. Winston Churchill?

"To Canadians in the defence forces overseas and at home, and particularly our own men from British Columbia, we of this Legislature send our greetings, our affection, and our confidence. Wherever they may be we know they will uphold the high traditions of Canada and the British Empire.

"It is fitting we should extend our felicitations to the people and forces of Great Britain, all the Commonwealths' Indis and the Empire countries and express our admiration of their efforts in this frenzy of battle and in their homelands to resist our ruthless enemies who if successful would destroy the basic political and human rights of men the possession of which is our great heritage and the foundation of all other aims to matters liberty and happiness.

"Although in office only six weeks, this Government already has considered deeply, and will act courageously in the light of its determination to meet the utmost of all Canada and the Empire in winning the war, in regard to the security of lives and property of our people, and their economic and social welfare.

AIMS OF MINISTRY

"The chief objective of this Government are to aid fully towards victory, to give good government, to set premium on the pressing needs of the province, having regard in all matters to the maintenance of a sound economy. We consider we have no mandate to be crusaders for particular, new or old ways, we elected to change the basis on which our social and economic superstructure is erected, but rather to consider all matters in the light of reason and common sense. We hope thereby in truth the confidence and good will of our people."

Touching for a moment on his own department, Mr. Perry said he was grateful for the many suggestions offered, and would remember Kipling's words "to walk with kings nor lose the common touch." Coalition, he said, had been forced by events, and not through the design of any party. The lessons of Liberal and Conservative parties had shown not only common sense, but also a high degree of patriotism in sinking their party differences and uniting their followers in a common effort. Party advantage had been sacrificed to do this, as the history of every coalition showed.

Mr. Perry regretted that the C.C.F. had not joined the coalition; though recognized the refusal had been based on grounds of deep difference in political and economic philosophy. The C.C.F. stood for state capitalism and state ownership of all of the means of production, industry and exchange, and believed that the older parties represented free enterprise and the capitalistic system. These were, primarily, economic creeds.

COALITION HISTORY

Major parties forming the coalition did so in some hazard to party fortunes. Mr. Perry continued. The Bennett-MacDonald coalition had been followed by a Conservative and not by a Labor Government. The Liberal party in Great Britain went down after the Lloyd George Bonar Law coalition ending in 1922. In 1855 Lord Aberdeen, at the head of a Whig ministry, met the same fate. The coalition headed by Lord Palmerston, William Pitt defeated a coalition under the Duke of Portland in 1783, and again in 1757 there was the same reversal of party fortunes through the same cause. In Canada, Rt. Hon. Arthur Meighen found the same experience, when a Liberal ministry replaced the former war-time government.

With that record in view," Mr. Perry declared, "I submit that the Liberal and Conservative leaders and followers have sacrificed party advantage for the common good. The C.C.F. party, on the other hand, has shown little consideration for party position, based upon the history of previous coalition governments in Not-withstanding the history of coalitions as who have united in this period of national peril more patriotic and inspired by the current history of coalition government in Great Britain, and the inspiring leadership of Mr. Churchill! There all parties have acted as the time of crisis none is for the party, and all are for the state."

"Here in British Columbia, the Conservatives and Liberals have placed their country before their party. We believe that the good will of the people will be ours to repeat the words of Longfellow to encourage us. 'Thou, too sail on, O ship of state! Sail on, O Union, strong and great!' Mr. Perry said in his address to the Opposition C.C.F. members in the House knew well that British Columbia did not have sovereign powers, and were using the Legislature as a forum on which to air their views, propaganda and publicity for the C.C.F. party.

DIFFERENT PHILOSOPHY

"The C.C.F. party has a different philosophy of government, which is the economic doctrine that the ownership of all production and distributive wealth shall be vested in the State—not in the workers, not in the producers—but in the bureaucracy of the departments of the State governed by socialist ministries," Mr. Perry resumed.

"To the idea of government certainly we are opposed, for it is nothing more nor less in its ultimate conception than a vicious tyranny of total bureaucracy and total of which is seen in Russia, Germany and Italy, and is known as Totalitarianism. That is the C.C.F. policy. State ownership of industry. It is on that basis they refused coalescence. And it is well that the issue is clear and definite. All the pleasant words about reform and social security are merely guile and strategic deception to catch votes; for the C.C.F. party is not a Fabian or gradualist party except as expediency warrants, but is out for State ownership of all productive and distributive properties.

"The C.C.F. believe industry cannot carry the costs of all the reforms advocated, and they look forward to the collapse of industry so that the State may take it over. The C.C.F. conscientiously believe—and that the surplus value now produced under private ownership is so great it will provide plenty for all—but that it would do so under State ownership. With this idea we disagree. We believe under State ownership of industry there would be less wealth to distribute.

ON DIFFERENT BASIS

"We believe in income taxation and death duties as a better means of redistributing wealth through the state to the needy, than in have the State going into industry itself. We believe in allowing industry to flourish and expand, and that it is capable of much higher production under the stimulus of the profit motive. It can be taxed by the State to provide a better distribution of its surplus. We believe that labor has been allowed to receive a higher share of any increased productivity due to advancing technique and greater skill.

"With these ideas of government our major parties, in varying degrees, have received mandate from time to time. They will continue to do so on sound lines, without forcing on the country's productive forces into ruin and disaster . . . all the reforms so far achieved have been brought in by the Liberal and Conservative parties, and not a single one by the C.C.F., which has had members here only since 1933.

"We have no monopoly of kind-heartedness for the poor; a monopoly of any one economic and on government, asserting at gradualism and Fabianism and socialization, which even sometimes in the presence of Marx-declaiming Lenin, has put the rules of reform before the electorate. They showed their real intentions, however, when in a corner, as in regard to sharing in a coalition government, they say that the totalistic system will not work, we want State ownership of everything in production and distribution."

The sheep's clothing of social reform is the covering used for the evil of State capitalism, bureaucracy and ultimately, totalitarianism and the necessary personal liberty," Mr. Perry declared.

EXTRAVAGANCE IN HOUSE

By this time C.C.F. members in the House were rising fast. Mr. Perry let them. Then declared that To Mr. Cargeux, who had attacked the cold principles arrangements, telling North, Vancouver, Mr. Perry cited a reply from the chief air raid warden outlining a different set of facts. Mr. Cargeux said he had misunderstood originally the Hon. Mr. MacInnis, who had asked if the Government was on the side of the angels. A question had been impertinent, but as it he himself had asked the C.C.F. if they were on the side of Hitler or of Stalin, a question he would not put. There were silver and detailed answers for other members on the group. Resuming his speech, Mr. Perry said:

"This Government is on the side of Great Britain in the war. No one could question that. It is on the side of the British Commonwealth and the British Empire. It is on the side of political freedom and self-government of all nations, and co-operation with all other nations who stand for the four basic freedoms—speech, worship, freedom from want, and freedom from fear.

"That is the side this Government is on. But we are positively not on the side of State capitalism, or the dictatorship of bankers, or ruling premiers, or of proletariats. We are not on the side of totalitarianism or any other political order of society that destroys freedom and liberty. I may say that members on this side of the House are not marketeers or Charlie McCarthys controlled by a hidden hierarchy. They are free members united in a common cause of good government and tolerance." Mr. Perry declared.

WOLD TAKE BREWERIES

In pursuance of their own formula the C.C.F. had suggested only a very weak form of taxation, Mr. Perry continued. They had urged the Government to take over the breweries not for "production," but for "profit." There had been much talk of conscription of wealth, but none of conscription of manpower. Conscription of wealth was a fallacy, short of universal confiscation which would defeat its own end. Much play had been made on the supply of economic and to Great Britain, but Canada had sent supplies and other forms of economic aid totaling $1-708,000,000 there since the war started, and would continue that policy. In addition, had gone some of thousands of men in the fighting services.

It had been the C.C.F. that had

"Ear Muffs, Mr. Speaker"

TWO decades in the Legislature, dured something soft, white and Thomas Uphill, Labor member for Fernie, took the introduction of knitting to the floor of the legislature quietly, when another new rule banned the reading of newspapers in the House. Mr. Uphill, who learned to knit in the Boer War days, started a craze in the chamber that followed a Canadian expeditionary force two years ago. Mr. Perry declared. Members had been led to suppose that the party wanted victory, but with qualifications. Men in the fighting services would have their lives without bargain or qualification at all. And that was the real test of sincerity at the end, provided the problem of human security would be met, and in a democratic way. Resuming Mr. Perry said:

None has paid higher tribute than I in the Rossini honour, for their bravery and courage in their struggle for freedom. Everyone will admire the brilliancy of their generalship and the spiritual and endurance of their people. But shilla we say that, let us not forget, either, the powerful aid they are receiving in tanks, planes and guns from Great Britain and the United States of America—aid which was probably vital in their magnificent counter-offensive. The C.C.F. while attributing great praise to Russia, had no words of inspiration for our men overseas.

"The bravery, the courage, the steadfastness, the fortitude and endurance of the British forces, warrior of the old Great Britain or from her peoples of many tongues and races across the seas, are just as high as their comrades of Russia or America, or the Free French and those free peoples allied and associated with Great Britain in this terrific struggle. We pay tribute to all the forces of the United Nations.

TO GREAT BRITAIN

"My highest praise, my warmest admiration, my deepest honour, is reserved for the stout-hearted people of Great Britain who, with Canada, Australia and New Zealand, and the Empire, for I remember that utter the fall of France in 1940, stood alone, the new world-wide Commonwealth and

SURGASEPTIC—
The perfect germicide and antiseptic. Non-poisonous, non-caustic. Economical and effective to use. British throughout
BROAD AT PORT
McGill & Orme LIMITED
PROVE GARDEN LINE

The stormy petrel gets its name the aid of flapping wings like fit from "walking" on calm water (with Peter. On land it cannot stand.

DEATH SUMMONS WILLIAM HOWES

William Howes, aged eighty-two years, died yesterday in the Royal Jubilee Hospital. He was born in Norfolk, England, and had been a resident of Victoria for the past fifty years. As a skilled cabinet-maker Mr. Howes had much to do with the interior finishings of many local churches in years gone by. He also took part in the gold rush of "ninety-eight" to the Yukon.

Funeral services will be held on Friday morning at 11 o'clock in the S. J. Curry & Son Funeral Home. Rev. Dr. A. E. Whitehouse will officiate and interment will be made in Royal Oak Burial Park.

The condor of Peru, largest flying bird, has been known to weigh 36½ pounds.

No Decision Made on Where Male Japanese Are to Go From Here

Federal Department of Labor Has Not Determined Where Labor Camps to Be Located or What Type of Work to Be Done

OTTAWA, Jan. 21 (CP). — The Department of Labor, charged with responsibility of deciding what work is to be done by Japanese who are moved from the British Columbia Coast region, has not yet decided where labor camps will be established, Pensions Minister Mackenzie said today.

A meeting of departmental officials was held today at which various proposals for utilization of Japanese labor were considered.

"There has been no decision yet as to where the Japanese will be used once Labor Department spokesman said. "First we have to find out what the men can do.

"After all, it wouldn't be much use to send a clerk from a Vancouver store, or a man who ran a rooming-house into a railway camp or put him as work building roads.

LOTS OF SUGGESTIONS

Suggestions were coming by mail and telegram to the Labor Department from many sections of Canada. "There had been requests that Japanese be used in the orchards of British Columbia's Okanagan Valley, on railway gangs, on road gangs to complete the Hope-Princeton Highway—short unfinished link in the road from the Coast to Interior British Columbia—and to finish the proposed road from Jasper Alta to Prince Rupert on the Northern British Columbia coast.

But so far this informant said the matter was still under consideration.

Under the plans for handling the Japanese evacuation on the British Columbia coast where the majority of Canadian Japanese are concentrated able-bodied Japanese nationals will be moved away from the Coast area to districts not considered subject to the same risk of enemy action.

In addition, voluntary civilian corps will be set up to give Japanese of Canadian nationality an opportunity to do a work of an essential but non-military nature. Formation of such corps was requested by representatives of the Japanese themselves, and one Ottawa official said that Japanese participation in them was expected to be about 100 per cent.

As in the case of Japanese moved from the Coast under police supervision, the men in the voluntary corps are expected to be established in labor camps, but location of such camps has not been settled.

To reports that the various inter camps for Japanese would be comprised of all male Japanese between eighteen and forty-five years of age Pensions Minister Mackenzie said merely that "able-bodied" Japanese nationals would be moved and that the voluntary civilian corps would be established.

Obituary

SPROULE — Agnes Sproule, aged eighty-one, died yesterday, 1278 Kings Road. Born in Scotland, she came to this city seventeen years ago. She had been a travelling missionary for the W.C.T.U. for thirty-five years. She is survived by one brother Robert, at 1126 Queens Avenue, and nieces and nephews in Eastern Canada and United States. Funeral service will be conducted Friday afternoon at 2 o'clock from McColl Bros. Chapel by Rev. W. L. McRae. Interment will be made in Colwood Burial Park.

POLLARD—Lavery Pollard, aged seventy-four retired merchant, died yesterday morning at St. Joseph's Hospital. Born in Coulsdon, Chrisbie, England he had resided in this city since 1926. He is survived by his widow at the family residence, 1216 Tattersall Drive, one son, Fred C., in Vancouver, four daughters, Mrs. A. L. Piper, Shanghai, Mrs. William N. Byers, London, Mrs. J. R. Brown, Johannesburg, South Africa and Miss Alice Mabel Pollard, Capetown, South Africa. Funeral services will be conducted from Hayward's B.C. Funeral Chapel, Friday morning, at 10:30 o'clock by Rev. Hugh A. McLeod. Interment will be made in Royal Oak Burial Park.

HUGHES—Private funeral service for Mrs. Mary Elizabeth Hughes will be conducted this afternoon at 2 o'clock by Rev. L. E. Jull from Hayward's B.C. Funeral Chapel. Cremation will be at Royal Oak Burial Park. It is requested no flowers be sent.

MILLER—Mass was conducted in St. Andrew's Cathedral yesterday morning for Charles Miller by Rev. Father J. W. Tunney. Interment was made at Colwood Burial Park. The pallbearers were J. Haley, L. Murphy, D. O'Leary and W. W. Bamer. McColl Bros. had charge of the funeral.

HAM—Funeral service for Margaret Ham will be conducted by McColl Bros. Chapel today at 2 o'clock with Archdeacon Scott officiating. Interment will be made at Royal Oak Burial Park.

HICKLING—Funeral services for Arthur Leroy Hickling were held yesterday afternoon in Sands Mortuary, Ltd. Rev. T. G. Griffiths conducted the services, during which John W. Bell sang the solo "Perfect Day," and the congregation sang the hymns "Nearer, My God, to Thee" and "Lead Kindly Light." The following acted as pallbearers: John Hamilton, George Blackburn, F. W. Pearson, George Rowe, Charles Hill and John B. Smith. The remains were laid at rest in the family plot in Colwood Burial Park.

CAULKIN—The funeral of P.O. Thomas Mercer Caulkin will take place on Friday, the cortege leaving Sands Mortuary, Limited, at 1:30 o'clock, and ten minutes later services will be conducted in St. John's Church by Rev. George Biddle. Interment will be made in the R.C.A.F. section, Royal Oak Burial Park.

KCW—Funeral service for Chow Ging Kow took place yesterday afternoon at the Thomson Funeral Home. Rev. Chow Ling officiated and interment was made in the Chinese Cemetery. The following acted as pallbearers: Harry Chow Yit Chow, Joe Jong Chow, W. S. Chow, Chew Car Know and Chow Wing.

IRWINE — Funeral services for Edward C. Irwine were held in McColl Bros. Funeral Chapel yesterday afternoon. Rev. A. E. Ford conducted the services, during which the hymn "Jesu, Lover of My Soul" was sung. Interment was made in the family plot in Royal Oak Burial Park.

EMERY — The funeral of Miss Elizabeth Emery will be held today at 1 o'clock from Sands Mortuary, Limited, and thirty minutes later services will be conducted by Rev. William Allan at the Garden City United Church. Carey Road. Interment will be made at Ross Bay Cemetery.

An albatross caught off Chile had been released near New Zealand only eight days before

ROYAL STANDARD FLOUR No. 1 Patent 24 lbs. 79c 49 lbs. $1.49 98 lbs. $2.75

ROBIN HOOD OATS Large Packet With Fancy Tumbler 27c

Ray's LTD CANDY DELICATESSEN TOBACCO VEGETABLES AND FRUIT 734 FORT ST.

KELLOGG'S CORN FLAKES With TUMBLER FREE Regular Size 3 for 25c Large Size 2 for 25c

FETHERLITE PASTRY FLOUR Never Better 7-lb. bag 29c 24-lb. sack 1.05

CASH AND CARRY SPECIALS FOR THURSDAY, FRIDAY AND SATURDAY, JANUARY 22, 23 and 24

OLIVER BAR PRUNES 2-lb. tin 20c

CLOVER LEAF CLAM BROTH 6c tin

QUALITY STEER BEEF SPECIALS

BOILING BEEF, lb. 12c
POT ROASTS, lb. 18c
PICNIC HAM TONGUES, lb. 25c
HAMBURGER, lb. 12c
MINCED STEAK, lb. 25c
BEEF LIVER, Sliced, lb. 25c

RUMP ROASTS, lb.
WING RIB ROASTS, lb.
ROUND STEAK ROASTS, lb. 27c
ROUND STEAK, lb.
SIRLOIN STEAK, lb.
CLUB STEAK, lb. 29c

TENDERIZED COTTAGE ROLLS, lb. 37c
TENDERIZED PORK SHOULDERS, Picnic Style, lb. 25c

Lamb SHOULDERS, lb. 21c RIB CHOPS, lb. 27c LOIN CHOPS, lb. 31c
Mutton LEGS, lb. 23c SHOULDERS, lb. 15c LOIN CHOPS, lb. 25c

SKINLESS WIENERS, lb. 21c
ENGLISH SLICED BRAWN, lb. 19c
DILL PICKLES 4 for 10c
MINCEMEAT, lb. 11½c

KLEER KRUSH 18c tin Makes Brisk, Clear and Bright

12c pkg. BIRD GRAVEL 8c

CLOVER HONEY 1-lb. tin 30c

BROWN'S CUSTARD 16-oz. tin 29c

100 to Box PORT CARRY TEA-BAGS Per box 95c

BRUNSWICK SARDINES 3 for 17c

DIAMOND'S SODAS Family size 20c

LESSIER JELLY POWDERS 3 for 23c

NABOB SPAGHETTI 3 for 25c

½-lb. pkg. 45c 1-lb. pkg. 89c

PORT CARRY TEA

BUTTER DEPT.
First Grade Alberta BUTTER 3 lbs. $1.05
GLENGROVE CHEESE ½-lb. packet, each 17c
2-lb. wood box EGGS, Grade "A" Large, dozen 65c 36c

NABOB
SALMON Fancy Sockeye, ½'s, tin 19c
PINEAPPLE Australian, Sliced, 15 ins. tin 16c
GRAPEFRUIT JUICE Unsweetened, 48 ozs. tin 23c
ASPARAGUS Tips and Ends 10 ozs. tins 2 for 25c
TOMATOES Choice 2½ size tins 2 for 25c
TOMATO JUICE 10-oz. tins 4 for 22c
PORK AND BEANS 2½ size tins 2 for 25c
BEANS Choice Cut Green 16 oz. tins 2 for 21c

FISH DEPT.
FRESH GREY COD 2 lbs. 19c
FRESH HERRING, lb. 10c
LOCAL FRESH KIPPERS, lb. 15c
FRESH CRABS, each 25c

Chase & Sanborn COFFEE 1-lb. tin 52c
TENDON LEAF TEA Large pkg. 57c

GLEN VALLEY PEACHES 12c tin
GOLD MEDAL MALT Pure, ½-lb. tin $1.39

LIBBY'S MILK, tall tins, each per case of 48 9c $4.20

1-lb. tin 59c
GLO-COAT Pint 59c

PLUS VITALIZING CEREAL 25c pkt
CUT MIXED PEEL 23c lb.

COLEMAN'S KETCHUP 16-oz. tins 2 for 19c
CLARK'S TOMATO JUICE 47-oz. 20c

FRESH FRUITS AND VEGETABLES
LARGE NAVEL ORANGES, doz. 25c
SUNKIST GRAPEFRUIT 5 for 19c
JUICY LEMONS, doz. 17c
APPLES DELICIOUS Extra Fancy 4 lbs. 27c
WASHED CARROTS 4 lbs. 15c
COOKING ONIONS 5 lbs. 25c
No. 2 GEM POTATOES 9 lbs. 25c

½ LB. TIN only 19c Nelson's COCOA 1-lb. tin 29c

DOMESTIC SHORTENING MAKES GOOD COOKIES 1-lb. carton 16c

PLUMROSE PIE CRUST MIX 23c pkt.
AYLMER SOUP TOMATO, LENTEN, PEA VEGETABLES 10-oz. tins 3 for 25c
SILVO or BRASSO Either 18c
BREAD Unwrapped 5c loaf
COLUMBIA BRAND PEACHES, 2½'s tin 23c APRICOTS, 2½'s tin 23c
HEINZ STRAINED BABY FOODS 3 for 25c

CANDY DEPT.
Brilliant Mixed, lb. 17c
Nelson's Rosebuds, lb. 29c
Licorice Allsorts, lb. 22c

PEAS COLUMBIA, Choice, Sieve 5, 16-oz. tins
BEANS COLUMBIA, Choice, Cut Green, 16-oz. tins
PLUMS COLUMBIA, Choice, Red, 16 oz. tins
2 for 19c
PEAS and CARROTS COLUMBIA, Choice, 16-oz. tins

Australian SULTANAS 2 lbs. 23c
Reclaened CURRANTS 2 lbs. 23c

IVORY FLAKES Small 10c Large 23c
THRIFT SOAP FLAKES 4-lb. tin 40c

CASTILE SOAP 2 for 9c
WHITE'S CARBOLIC SOAP 2 for 9c

REMEDIES DEPARTMENT

HOT WATER BOTTLES, 1-year guarantee To clear 49c
PURE BORACIC ACID, ½-lb. carton 9c
EPSOM SALTS, 1-lb. bag 15c
CASCARA TABLETS, 5-gr. bottle of 100 29c
BLUE LINED ENVELOPES 2 pkgs. 9c
HOSPITAL ABSORBENT COTTON, 1-lb. roll 39c

A.S.A. HEADACHE TABLETS 100's 19c
LINEN WRITING TABLETS, 15c size MINEX for Colds, 50c size 2 for 15c 39c
HEALTH SALTS, 14-oz. tin 49c
VITONE, Chocolate Drink, 24-oz. tin 83c
BROMO SELTZER, $1.20 size 69c
HALIBUT LIVER OIL CAPSULES, box of 50 49c
LISTERINE TOOTH POWDER, 39c size with 25c size Both 39c
Pure Russian Mineral Oil, 16-oz. bottle 29c or 32-oz. 49c

BURNS' PRODUCTS
SPORK 12 oz. tin 27c
BONELESS CHICKEN, 7 ozs. tin 28c
HORMEL HAM 16-oz. tin 34c
BEEF DINNER 16-oz. tin 19c
BEEF STEW 16-oz. tin 19c

AYLMER PRODUCTS
PLUM JAM 32-oz. glass jar 25c
MARMALADE Orange, 4-lb. tin 45c
TOMATO KETCHUP, 12-oz. bot 14c
PORK and BEANS, 20-oz. tin 9c
CORN, white, sweet, 16-oz. tin 10c

KNEES STIFF, SORE, SWOLLEN WITH Arthritic PAIN
Do you recognize these symptoms: A dull, steady ache in your knee joints? Knees each sore and swollen? Pain ever in touch? That's how Arthritis often starts. Don't wait! Try Templeton's R.-A. Ointment. Many say it gives speedy relief. They have it $1.25. Then if not entirely satisfied, return empty jar for money back. Get it today at druggists everywhere. Templeton's R.-A. Ointment. Get it from your druggist now.

THREE NATIONAL GROUPS EXEMPT

Rumanians, Hungarians and Finns Freed From Regulations Covering Enemies

Rumanians, Hungarians and Finns will be exempt from rulings of the Defence of Canada Regulations relating to enemy aliens according to a special order issued by the Governor-General-in-Council.

The order, made public yesterday by Inspector C. H. Rivett-Carnac, chief of the R.C.M.P. on Vancouver Island, "recognizes that the nationals of these countries here are for the most part law-abiding persons well disposed and loyal inhabitants of this country."

All Rumanians, Hungarians and Finns over the age of sixteen years, including those as naturalized Canadian citizens, since September 1, 1922, must appear personally before the nearest Registrar of Enemy Aliens before February 7 to apply for exemption certificate.

Applicants must bring with them birth certificate naturalization certificate (if any), national registration cards, passport and landing cards and should if necessary, be accompanied by an interpreter.

Offices of Registrars of Enemy Aliens are located at the following in Vancouver Island points: Victoria, R.C.M.P. Office Room 306, Central Building, 620 View Street, hours for registration: Monday to Friday, 9 a.m. to 4 p.m. Saturday, 9 a.m. to 11 a.m. Provincial Police Offices at Alert Bay, Campbell River, Chemainus, Lake Cowichan, Nanaimo, Port Alberni, Port Alice, Port Renfrew, Sidney and Shawnigan Lake.

GETS BOMBER AS HIS SHIP SINKS

Broadcast Tells of Heroism of Australian Gunner Aboard British Destroyer in Mediterranean

LONDON Jan 21 (CP)—The British Broadcasting Corporation told tonight of the heroism of an Australian gunner who shot down an enemy dive-bomber from the deck of a sinking British destroyer in the Mediterranean.

"When the destroyer was dive-bombed and cut in half between Crete and Greece he saved at his post guns until he was half submerged," the BBC said tonight.

With the ship listing to sixty degrees he clambered to the starboard side and was preparing to dive. At that moment a bomber began circling and bombing the men in the water.

"He immediately went in the starboard gun turned it on the dive-bomber and shot it down after it burned off. Just as the stern of the destroyer slid into the water he was able to step from the gun into a boat."

Airman Is Buried With Full Honors

Corporal Oscar Alfred Gumbert, R.A.F. policeman at Patricia Bay, was buried yesterday morning in the R.A.F. section of Royal Oak Burial Park with an impressive ceremony in which full air force honors were given.

The funeral cortege left Sands Mortuary, Limited, at 9:40 o'clock and was met at the park entrance by the full R.A.F. personnel from Patricia Bay, which escorted the flag-covered casket to the graveside. Reading over the Rev. E. W. L. May, R.A.F. conducted the service after which the firing party composed of twelve airmen, fired a volley over the grave and Last Post was sounded.

Squadron Leader J. R. Pearson, commanding officer of the station, and Flight Lieut. A. A. Austen was in charge of the honor party. The pallbearers were ten of the deceased's comrades.

VICHY, France Jan. 21 (AP)—Thirty-three persons were killed and thirty injured today in a fire-damp explosion in a coal mine at St. Etienne, one important coal mining town in Unoccupied France.

The Daily Colonist

Established 1858

The Colonist Printing and Publishing Company Limited Liability

J. L. Tait, Managing Director

Subscription Rates by City Carrier:

Yearly $13.00
Monthly 1.00

All subscriptions payable in advance. Mail subscribers are requested to make all remittances direct to The Daily Colonist.

Subscribers in ordering change of address should be particular to give both old and new addresses.

Rates for mail subscriptions (payable in advance):

To Canada, British Empire, United States and Mexico:

Yearly $6.00
Half-Yearly 3.00
Quarterly 1.50

To All Other Countries:

Yearly $16.00
Monthly 1.50

Thursday, January 22, 1942

RUSSIA'S OFFENSIVE

The Germans are being flogged by the rigors of the Russian Winter and flogged by the Soviet troops as well. The capture of Moshaisk and the advance westwards from this point is, perhaps the greatest single victory in the present Russian counter-offensive. Moshaisk was the pivot upon which the German hosts anchored their line of defence for the Winter months once their desperate attempt to reach Moscow had failed. The Germans are probably as skilled in the tactics of retreat as they were in the art of blitzkrieg up to the time they encountered the growing power of Russian resistance. It is perhaps too much to hope that the pitner movement northwest and southward of Moshaisk will lead to the encirclement and annihilation of the Nazis who had defended that point, but the victory means the withdrawal of the whole of the front where he had reached his nearest point to Moscow and so gives the Soviet time to retain in the hope of launching a new offensive in the Spring.

There is obviously very considerable skill in generalship being shown in the present Russian offensive, coupled with the intention of giving the enemy no respite. Hitler has found that Siberian temperatures would produce a static condition on the Eastern Front. The object appears to be to attempt to destroy the Nazi armies to a condition because of which a counter-offensive on a wide scale will be impossible. It is not only that large enemy forces are being inflicted on the enemy, but there are some indications that both the weather and the intense thrusts of the Russians are affecting his morale. In addition, much equipment is being captured and, what is perhaps more, Russia is regaining possession of some of the rich manufacturing districts. Moreover, she is constantly training and equipping new armies in her rear and gradually bringing them into play, whereas there is some indication that the Germans are failing short in reserves if this were not the case the call on Hungary for more man-power would have been unnecessary.

The success of the Russians is easily the most heartening happening of the War for several weeks past, and it is small wonder that it is being celebrated in Moscow. If this war were seen in its proper perspective the capture of Moshaisk would be celebrated throughout the United Nations. The truth is that happenings in one area tend to confuse the public mind in estimating the importance of what is taking place in another. For the moment, at any rate, Britain, main interest is centred on what is taking place in the Southwest Pacific, where the trend of war is unfavorable. In the long run, however, what is happening on the Russian front will have its bearing and will be of great bearing, on events in the Pacific Ocean. The more German strength is depleted the greater the reinforcements it will be possible for the United Nations to send to their Pacific front. Naval, air and land reinforcements are now on the way to that theatre, and the more there are there in time to prevent the worst that is anticipated from happening and eventually turn the tide of battle. Russia is fighting, not at war with Japan, is giving vital aid to the United Nations in the Orient by the character of her offensive on the Eastern Front.

ST. PIERRE AND MIQUELON

There seems little disposition on the part of either Canada or the United States to take part in the new status acquired by the islands of St. Pierre and Miquelon. There was something in the nature of an uproar at first when these French possessions of Vichy were taken over by the Free French. It has quieted down and the issue has not been raised since the Cabinet spoke before the American Congress. It seems, indeed, that no put the question any projected attempt to dispossess the Free French of these islands. What he said of Vichy then, what he said of it in Ottawa, showed very clearly that his feature was to illustrate to this continent the character of the servitors of Germany in Unoccupied France. In commenting on his speech before the American Congress and on what he said about the Free French, The New York Herald-Tribune had the following:

"If there was any longer any question about it the Prime Minister has certainly blown all questions of St. Pierre-Miquelon and Martinique. He called Free French through the dusty windows of the State Department. To Mr. Churchill there is nothing 'so-called' about the Free French, who would not bow their knees and 'whose names are being read in increasing respect by nine persons men out of every ten. there is no truckling to the Vichy politicians who 'misled' France and who 'fawned upon' the conqueror; there is no answer over the 'cat-and-mouse' game which Hitler is now playing with the 'tormented one' who lives only by his 'blows and favors.'"

THAT FUNNY FEELING

A fighter in the R.A.F., when broadcasting some of his experiences over the B.B.C. recently said that when starting on a trip he usually had a funny feeling in his tummy. This statement was taken as the text for a leading article in The Times, London. It was made by no less a flier than Flight-Lieutenant Brendan Finucane, D.S.O., D.F.C., and what is admitted says that newspaper, "seems almost to put heroes on the same level with ordinary mortals. Then it recalls similar experiences of great cricketers and of other in different sports, tells of how before opening a case Sir Edward Clarke's papers "rustled in his hand," how Bobby Jones had told the world that sometimes, on the morning of a championship, 'he was so afraid of being sick in the literal sense that he dare not button his collar or wear a tie.' It recalls, too, an old Du Maurier picture in Punch "of a small boy who has been experimenting with tobacco and is palpably at the last gasp. 'Doesn't it make you feel sick?' asks his sister. 'Yes,' he says in splendide mondase, 'but I like the feeling.' The champions are they who can say it as near as may be with truth."

The Times sees value in this "funny feeling," from which few are immune when facing some fiendish life. It is a case of nervousness, and perhaps a reminder that "everybody must have his bad time if he is to do any good." Here, then, is the moral as seen by the writer. "There are some," he says, "who appear to set out on their strenuous missions with laughter and unbridled bubble.' It is natural to envy them; it is likewise consoling to reflect that they are the more likely to crack towards the end, and that the crack will then be a gaping rent. Many of us have experienced days on which for some mysterious reason the tension has been less than normal. Whether it has been before a match or a speech the omen has been a bad one, and we have failed miserably. How hard to attain what we are pleased to think our standard. So if we ought not positively to encourage the funny feeling—and it seldom needs encouragement—at least we need not feel too unhappy over it. Without it many fine things would never have been done in the world. If it can be given no more expressive name, it is yet worthy of a more grandiloquent one. The greatest poetry will beat the best prose."

CAMPAIGN IN SOUTH YORK

The character of the C.C.F. campaign being conducted in South York, where Mr. Arthur Meighen is seeking election to the House of Commons, is one of vindictiveness, misrepresentation and appeal to the lowest class hatred. Mr. Noseworthy, the C.C.F. candidate, characterizes Mr. Meighen as "the personification of big business." He says that Mr. Meighen received a salary of $10,000 a year as Hydro Commissioner, which is true. Presumably what Mr. Noseworthy says on the hustings he would say in Parliament if elected, which means that he would be there with the purpose of misrepresenting the facts. The answer to the C.C.F. candidate's attacks on Mr. Meighen is implicit in what the Conservative leader said himself in the course of the election campaign. Here are his words:

"Our expenditures, we know, must be increased and we shall be called upon for help, and our taxation must be levied on those able to pay and on an accelerating scale. For everything in connection with the war Canada is determined to win this war, no rights of property or income can be allowed to stand in the way. Our materials and supplies must be placed at the disposal of the State, as well as our man-power. All our possessions and interests must be weighed in the balance against the lives of our sons."

There can be no question of the sincerity of Mr. Meighen's utterances for two of his own sons are in the fighting services. "We are convinced," says The Montreal Gazette, "South York does not want to be represented by a member whose chief stock in trade apparently is class hatred. Mr. Noseworthy and his ilk ought to be rebuked emphatically and decisively at the polling day when the urgent demands of war call for and require sacrifices from all according to ability. The only real issue in the by-election is whether Meighen's only issue; no man in Canada is more zealous for a victorious outcome, and none is so well qualified as he to lay the issue clearly before Parliament."

Premier Adelard Godbout, of Quebec, says: "If I thought conscription the last means of winning the war I would be for conscription right away." He neither knows this nor can know it but what he must know is that with conscription the duration of the war could be appreciably shortened. He knows, too, that total war is impossible without conscription.

BECAUSE

Because a British soldier stood on guard throughout the night,
Because a British airman made each night his daring flight,
Because some British sailors day and night patrolled the sea,
There'll always be an England and that England shall be free.

Because in office, clinic and shop the British faltered not,
Because they called themselves like men nor grumbled at their lot,
Because they faced a ruthless foe and stood unflinchingly,
There'll always be an England and that England shall be free.

And churches shall again upraise their spires to the sky,
And English hearts will reverance a land that would not die
And English sons at length will heal the wounds of yesterday,
For there will still be England and that England shall be free.

Again shall English children walk the highways untrafraid,
And play again on English greens the games that they have played,
And, free from airm's dreaded sound, again sleep unafraid.
For there will still be England and that England shall be free.

O land of lullaby and song! O land of matchless prayer!
In all the stream of history 'fine your finest hour';
When savage strength has spent its force the nations all will see
A vindicated England and that England shall be free

—George A. Fersell in The Churchman of New York New York

The Weather

Meteorological Office, Victoria, B.C., at 7 p.m., January 21, 1942.

5 P.M. OBSERVATIONS

(Temperatures for preceding 24 hours)

	Max.	Min.
Victoria	41	31
Nanaimo	42	31
Vancouver	40	30
Kamloops	23	36
Prince George	26	41
Dawson	20	0
Penticton	24	29
Vernon	23	31
Kelowna	25	31
Nelson	20	30
Cranbrook	15	20
Kaslo	20	30
Calgary	29	16
Edmonton	25	16
Swift Current	30	6
Regina	30	6
Prince Albert	18	42
Winnipeg	30	6
Tuesday—		
Toronto	26	34
Ottawa	12	22
Montreal	18	21
WEDNESDAY		
Minimum		40
Maximum		31
Average		35
Minimum on the grass		40

Note and Comment

By SANDHAM CRAVES

The award of the Chant medal by the Royal Astronomical Society of Canada to Mr. R. Boyd Bryden, of Oak Bay, will be good news to a considerable number of people in Victoria. It is, first, a merited honor for a recipient whom those associated with astronomical affairs in this region will be delighted to honor; and, beyond that, it is a recognition of a most unobtrusive but highly useful piece of work done here both in professional and amateur divisions of the subject. Mr. Bryden's service is being honored in the recognition given to him by his colleagues and pioneering, member of the Victoria Centre, R.A.S.C.

* * *

Take, first, the man. It was through the efforts of Mr. Bryden, and a few shrewd's like him, that the study, activity, and undoubted, study of astronomy in this region been brought more closely before the public in more practical and interesting ways. Hundreds of people, residents and visitors alike, have enjoyed to the full the series of Winter lectures and Summer field demonstrations held under the auspices of the Victoria Centre, in close co-operation with the staff of the Dominion Astrophysical Observatory. It was there, in general, that Mr. Bryden had been a first-student, a last-adviser, and all the time an effective, good-humored helper.

* * *

Beyond that, the recipient of the Chant Medal has, with a useful and outstanding career in civil engineering behind him, built his own observatory, and carried out there practical and valuable research on matters that are of considerable scientific importance. He has also been a pioneer in his own contributions to astronomy —and professional astronomers will tell you what that means—in an age when, Mr. Bryden has never been content to rest on his laurels, but has done the same intricate, precise and forever-extending road. His development of the new science known for small telescopes is a case in point. They have been many others.

* * *

In honoring Mr. Bryden, the Royal Astronomical Society of Canada has also done honor to another organization to the Victoria Centre of its own organization. With dispersements, to some, it has had to be rebuked and that Victoria Centre has pioneered in recent years in an area that is termed the popularization of an old and once very exclusive science with quite frankly, is the service, ing end of astronomy and it will be surprising if that effort does not show continuing returns to Canada as the years progress. For it is well qualified so far to lay the issue clearly before Parliament.

Premier Adelard Godbout, of Quebec, says: "If I thought conscription the last means of winning the war I would be for conscription right away." He neither knows this nor can know it but what he must know is that with conscription the duration of the war could be appreciably shortened. He knows, too, that total war is impossible without conscription.

Eden Says Typhus Epidemic Growing

LONDON Jan. 21 (CP)—Foreign Secretary Eden told the House of Commons today there has been "a marked increase of typhus on the German side of the Russian front and in Eastern and Southeastern Europe.

"No statistics as to the number of cases can be obtained, however," Mr. Eden added. "The German authorities deem it necessary to keep these figures secret."

The Observation Car

By G.E.

Several years ago the city sold pumpkins under the impression that fire hydrants with salt water from the Inner Harbor. Another civic mistake? . . . Alaska school teachers are asking for salary increases of 75 per cent to face the increased cost of living. Wonder if the idea will spread to the local teaching fraternity? . . . From the column of the Minneapolis Tribune: "There will be more sensitive to waste or graft than taxpayers." Lawyers, however, exempt, who gladly answer down their money with the understanding that they are going for a war? . . . American Legion officers at Seattle have decided a two-year old child under a coat lapel and flashed when some person begins to tell of his disability, threadbare stories, or discriminating war rumor. The button reads: "I'm Not Interested." . . . On Tuesday the civilian population office received out the Dominion had never been and was not now fully organized for the carrying out of the duties that will devolve on it in trade 5,000 politicians for one hundred jobs. Canada. A wealthy lady strolling along Pemberton Woods Drive, on the side of the road, the boulevard at the same time as the wife of a humble "John Doe." Both stopped to fit it by the door. "That is just fine. Now I can get my husband a coat for nothing. It is the same ticket as those used by the Dominion Government," she laughed as she stoked the ticket in her purse. . . . Apparently the system is rapidly developing into an armed forces. A naval officer can now be called a commodore as a non-commissioned rank, and must also patronize only certain designated restaurants. . . . I wonder if a man who happened to be an able seaman could be called a "Jack" and if he is the old man was a lieutenant, cadet or other exalted rank.

Tides at Victoria

JANUARY

Time of Tides (P.S.T.) and Standard Time at Victoria, B.C., for the month of January.

Date	H.W. Time	Ht.	L.W. Time	Ht.	H.W. Time	Ht.	L.W. Time	Ht.
1	3:36	8.6	9:30	4.1	15:51	8.1	21:00	4.8
2	4:06	8.6	10:03	4.1	16:21	8.1	21:30	4.8
3	4:36	8.6	10:36	4.1	16:51	8.1	22:00	4.8
4	5:06	8.6	11:09	4.1	17:21	8.1	22:30	4.8
5	5:36	8.6	11:42	4.1	17:51	8.1	23:00	4.8
6	6:06	8.6	12:15	4.1	18:21	8.1	23:30	4.8
7	6:36	8.6	12:48	4.1	18:51	8.1	24:00	4.8
8	7:06	8.6	13:21	4.1	19:21	8.1	24:30	4.8
9	7:36	8.6	13:54	4.1	19:51	8.1	25:00	4.8
10	8:06	8.6	14:27	4.1	20:21	8.1	25:30	4.8
11	8:36	8.6	15:00	4.1	20:51	8.1	26:00	4.8
12	9:06	8.6	15:33	4.1	21:21	8.1	26:30	4.8
13	9:36	8.6	16:06	4.1	21:51	8.1	27:00	4.8
14	10:06	8.6	16:39	4.1	22:21	8.1	27:30	4.8
15	10:36	8.6	17:12	4.1	22:51	8.1	28:00	4.8
16	11:06	8.6	17:45	4.1	23:21	8.1	28:30	4.8
17	11:36	8.6	18:18	4.1	23:51	8.1	29:00	4.8
18	12:06	8.6	18:51	4.1	24:21	8.1	29:30	4.8
19	12:36	8.6	19:24	4.1	24:51	8.1	30:00	4.8
20	13:06	8.6	19:57	4.1	25:21	8.1	30:30	4.8
21	13:36	8.6	20:30	4.1	25:51	8.1	31:00	4.8
22	14:06	8.6	21:03	4.1	26:21	8.1	31:30	4.8
23	14:36	8.6	21:36	4.1	26:51	8.1	32:00	4.8
24	15:06	8.6	22:09	4.1	27:21	8.1	32:30	4.8
25	15:36	8.6	22:42	4.1	27:51	8.1	33:00	4.8
26	16:06	8.6	23:15	4.1	28:21	8.1	33:30	4.8
27	16:36	8.6	23:48	4.1	28:51	8.1	34:00	4.8
28	17:06	8.6	24:21	4.1	29:21	8.1	34:30	4.8
29	17:36	8.6	24:54	4.1	29:51	8.1	35:00	4.8
30	18:06	8.6	25:27	4.1	30:21	8.1	35:30	4.8
31	18:36	8.6	26:00	4.1	30:51	8.1	36:00	4.8

The time used is Pacific Standard for the 120th Meridian West. To obtain Standard Time for the 135th Meridian West, which is used in the Dominion Observatory, add one hour to the above times. To obtain Standard Time for the 150th Meridian West, which is used in the Dominion Observatory, add two hours to the above times. To obtain Standard Time for the 165th Meridian West, which is used in the Dominion Observatory, add three hours to the above times.

Sunrise and Sunset

JANUARY

Times of sunrise and sunset (Pacific Standard Time) at Victoria, B.C., for the month of January, 1942.

Date	Sunrise	Sunset	Date	Sunrise	Sunset
1	8:04	16:27	17	7:57	16:56
2	8:04	16:28	18	7:55	16:58
3	8:04	16:29	19	7:53	16:59
4	8:04	16:30	20	7:51	17:01
5	8:04	16:31	21	7:49	17:02
6	8:04	16:32	22	7:47	17:04
7	8:04	16:33	23	7:45	17:05
8	8:04	16:34	24	7:43	17:07
9	8:04	16:35	25	7:41	17:08
10	8:04	16:36	26	7:39	17:10
11	8:04	16:37	27	7:37	17:11
12	8:04	16:38	28	7:35	17:13
13	8:04	16:39	29	7:33	17:14
14	8:04	16:40	30	7:31	17:16
15	8:04	16:41	31	7:29	17:17
16	8:04	16:42			

Meteorological Office, Deadlier Reliable, Victoria, B.C.

DEMPSEY AN OFFICER

NEW YORK, Jan. 21 (CP)—Former Heavyweight Champion Jack Dempsey, who was refused by the army because of his age (forty-six), was sworn in today as a lieutenant in the Officers' Reserve Corps and has assigned as aide-de-camp to the commanding general, Major-General William Ottman.

ON THE RECORD

—By DOROTHY THOMPSON

CRITICS AND TERMITES

This war is developing two types of critics in the United States and it is important that the public learn to tell the difference between the two. One type directs all criticism, however sharp, to the business of making Russia stronger through the elimination of profiteering the devastation of inefficiency, and the building of a more powerful social vision.

The other type of criticism is a mask for demoralizing the war itself, for dividing the nation, for creating class hatred, for paving the way for a Nazi fear of the President.

The one type of criticism serves the nation.

The other serves our enemies.

The Truman Committee belongs in the first type. It accuses the OPM of lack of administrative efficiency and of completing of lack of efficiency while failing to demand it, and of undue deference to the army and navy in the matter of procurements. It accuses it also of favoring the business and of catering to persons with axes to grind.

These complaints are I believe justified. But the authority given to Donald M. Nelson ought to remove or greatly reduce the necessity for continuous such charges. For Mr. Nelson has the final authority that can be granted, and he is responsible for the allocation and rates of the decentralization of production to include work for even the smallest machine shops. The contracts 9,000 politicians for one hundred jobs. A wealthy lady strolling along Pemberton Woods Drive, on the side of the road, the boulevard at the same time as the wife of a humble "John Doe." Both stopped to fit it by the door. "That is just fine. Now I can get my husband a coat for nothing. It is the same ticket as those used by the Dominion Government," she laughed as she stoked the ticket in her purse. . . . Apparently the system is rapidly developing into an armed forces. A naval officer can now be called a commodore as a non-commissioned rank, and must also patronize only certain designated restaurants. . . . I wonder if a man who happened to be an able seaman could be called a "Jack" and if he is the old man was a lieutenant, cadet or other exalted rank.

The Truman Committee belongs in the first type. It accuses the OPM of lack of administrative efficiency and of completing of lack of efficiency while failing to demand it, and of undue deference to the army and navy in the matter of procurements. It accuses it also of favoring the business and of catering to persons with axes to grind.

These complaints are I believe justified. But, the authority given to Donald M. Nelson ought to remove or greatly reduce the necessity for continuous such charges. For Mr. Nelson has the final authority that can be granted, and he is responsible for the allocation and rates of the decentralization of production to include work for even the smallest machine shops. The contracts 9,000 politicians for one hundred jobs. A wealthy lady strolling along Pemberton Woods Drive, on the side of the road, the boulevard at the same time as the wife of a humble "John Doe." Both stopped to fit it by the door. "That is just fine. Now I can get my husband a coat for nothing. It is the same ticket as those used by the Dominion Government," she laughed as she stoked the ticket in her purse. . . . Apparently the system is rapidly developing into an armed forces. A naval officer can now be called a commodore as a non-commissioned rank, and must also patronize only certain designated restaurants. . . . I wonder if a man who happened to be an able seaman could be called a "Jack" and if he is the old man was a lieutenant, cadet or other exalted rank.

LEAVE TO DEFAULTERS

Quite different, however is the type of criticism that is still coming from the Treasury—a type of criticism I regretted that among them is Henry Morgenthau, Jr. An article in the "American's First Crusade," is an interpretation of contribution to defeat, born for the purpose of raising funds for any constructive and adequate defence program, and for the support of official and biased on account of the fact that the Treasury is not clapping the kindest thing that can be said for Mr. Hoover is he planned the Treasury as a machine that will work handily for long. His present timing is most unfortunate.

But silence and more sinister "criticism" thinly veiling outright defeatism are not the only forms contributed by the same people whose attitude in 1940 was glaring previous to December 7.

Mr. Lawrence Dennis, for instance, has published a book called "Dynamics of War and Revolution" which is a heavy, high-brow, pedantic "apologetic" that will be one of equipment for Hitler's fifth column. Mr. Dennis is a master of the art of confusion. He is a master of the art of confusion. He is a master of the art of confusion. He

Teachers of Saanich Asking for Revision Of Salary Schedules

New Proposal Would Involve Estimated $15,000 Expenditure to Provide $900 Per Annum Basic Minimum and General Salary Increases

A COMPLETE revision of teachers' salaries in Saanich, involving an increased expenditure of an estimated $15,000 and setting a basic minimum of $900 per annum was proposed last night at a meeting of the Saanich Board of School Trustees.

Chairman Martin Nelson and Trustee Mrs. E. M. Bryce, reporting on negotiations with a delegation of five representing all Saanich teachers, laid before the board a new salary schedule which would set a $900 minimum and a $1,500 maximum for elementary school teachers and a $1,400 minimum and $2,400 maximum for high school teachers.

According to present levels elementary teachers receive from $800 to $1,300, and high school teachers, $1,200 to $2,000 per annum.

ANNUAL INCREMENTS

Included in the proposed salary schedule would be annual increments of $60 for elementary school teachers, and $75 for high school teachers, together with salary additions for holders of university and educational degrees, and specialized certificates. A teacher holding a bachelor of arts degree would receive an additional $200 per annum over the basic salary, while a teacher holding a master or arts degree would receive an additional $400.

Further salary additions would be granted on the basis of responsibility or position, as follows: Principal, two-room school, $75; principal, three or four-room school, $150; principal, five or six-room school $200; principal of seven or eight-room school, $300; high school assistant, $200.

Trustee Mrs Bryce in presenting the proposed increases to the board as "a new step in salary schedules" said: "Other schedules, pre-united to meet the teachers' delegation at Cloverdale School one Tuesday at 3.30 p.m.

BETTER RELATIONS

A need for improved relations between teachers and school board in Saanich was stressed by E. O. Daniels, provincial school inspector.

Dealing with school overcrowding Mr. Daniels advised that despite the war, some building programme should be considered. In his own district of Coquitlam on the Mainland, he said he was going to bring a by-law before the electorate there proposing a building programme.

The setting up of a new junior high school in Sanitich would solve the municipality's school crowding problem, he suggested.

He warned that if the problem of overcrowding continued as its present pace there would be a serious situation to be faced.

Discussing the situation of poor accommodations, Mr. Daniels reported that, when compared with other places in the province Saanich school conditions were relatively good.

The board heard a report from Fire Chief Joseph Lea on dangerous crowding conditions in McKenzie Street School, where three classes were crowded into one room to hear educational radio programmes. The board proposed to enter provisions for purchase of new radio equipment in this year's estimates.

The board gave its approval to the participation of Saanich students in the Dollars for Scholars' programme put on by radio station CJVI.

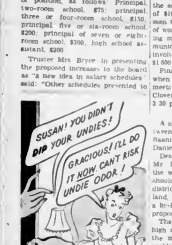

All dainty women are LUX DAILY DIPPERS

It's a foolish girl who'd risk her popularity by wearing today's undies again tomorrow! Undies absorb perspiration which quickly leads to unpleasant "undie odor" . . . how terrible!

Join the Lux Daily Dippers. Yes —dip undies in Lux right after you step out of them to remove perspiration—prevent undie odor. A "daily dip" in Lux keeps you dainty, undies fresh and new!

FOR DAINTINESS —

When You Come to Town

COME to TERRYS

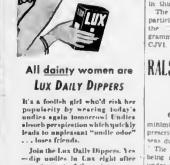

FOR GOOD FOOD

Lots of it, pleasantly served in jolly surroundings. You just can't equal Terrys. That's what we mean by VALUE.

PORT at DOUGLAS

RALSTON REPLIES TO CRITICISMS

Continued from Page 1

minimum sixteen weeks' training prescribed by army orders for overseas duty.

The minister said an inquiry was being made into the circumstances under which the men were accepted and "action will be taken in accordance with the facts found."

The defence of Hongkong is in accordance with the finest traditions of Canadian arms," said the minister. "All ranks fought it out to the last man and more can not be asked of any man."

Conservative House Leader Hanson said he had no criticism of the Defence Department. The Canadian people must be prepared for bad news in a total war. In so far as some of the troops had not the required training the affair involved the general question of manpower which members would have to face.

SUGGESTS SECRECY

M. J. Coldwell, C.C.F. leader thought a secret session at which members could discuss all aspects of the Hongkong fighting and other matters was in order.

"The minister should resign" interjected J. F. Poulett (Lib., Trois-Rivieres) and a consistent critic of Colonel Ralston.

The minister said the contingent went to Hongkong armed with rifles, Bren guns, tommy guns and mortars. Arrangements were made with the British for the supply of anti-tank rifles at Hongkong.

Some time after decision to send the contingent was reached, it was decided to send a full outfit of mechanical transport (trucks, cars and carriers), 213 vehicles in all. This equipment left on a later and slower ship and could not possibly reach Hongkong before the fighting started. The last report the minister was able to give on the ship was that it put into Manila and was under the direction of United States naval authorities.

Here are some of the hitherto un-

COL. A. W. SPARLING, D.S.O.

WHO has been appointed to command the new defence brigade of Vancouver and Victoria reserve army units formed for the protection of the British Columbia coast. Colonel Sparling has been Vancouver representative of the district officer commanding for two years

Commando Defence Brigade in B.C.

disclosed facts about the Hongkong incident revealed by the minister?

After the death of Brig J. K. Lawson, Lieut.-Col. J. L. R. Sutcliffe, of the Winnipeg Grenadiers, assumed command of the Canadians and sent this message: "Canadian troops part prisoners, residue engaged, casualties heavy—troops have made magnificent work, spirit excellent."

The Royal Rifles of Canada was at full strength when assigned to the Hongkong contingent, the Winnipeg Grenadiers 124 men below strength.

Besides bringing the Grenadiers up to strength, it was decided to send 156 additional men for the third battalion as "first reinforcements." Of the 428 men asked, 291 were fully up to the standard of training required for overseas duty and 148 were below the standard, while the minister lacked reports on the training of ten.

He is inquiring into the circumstances under which the 148 were accepted.

The British request for troops to strengthen the Hongkong garrison came on September 19 last and, after full consideration of all factors involved, was agreed to on September 29. Later the Canadian Government agreed to add a modified brigade headquarters to the two battalions first requested.

UNATTACHED UNITS

The two battalions chosen were selected from three unattached units which had been garrison duty outside Canada because it was only considered desirable to withdraw units from the Fourth or Sixth Divisions.

When selected for the Hongkong duty these two battalions had been mobilized for fifteen months (Royal Rifles) and twenty-five months (Grenadiers)," said the minister. "Both of them had trained in Canada prior to embarkation in 1940 for their garrison duties in Newfoundland and Jamaica. Their training was continued during three periods of service abroad.

"Each battalion had the advantage of having had the same men training for a long period under the same officers and N.C.O.'s. As battalions they were, I believe, properly regarded as among the most seasoned and experienced Canadian units available for this duty."

It was impossible to accommodate all the vehicles on the ship on which the troops sailed said the minister, but fourteen might have been carried had they arrived at the embarkation point in time. The troops reached Hongkong three weeks before Japan made its sudden entry into the war.

AT PEARL HARBOR

"The events of December 7 at Pearl Harbor and the loss of the Prince of Wales and the Repulse a few days later completely changed the strategic position not only in this China Sea but in the whole Far Eastern region," said the minister.

"Japan in a few hours attained a command of the Far Eastern waters which was may be for some time difficult to challenge. The dispatch of assistance to Hongkong was no longer a feasible operation of war. March 1944 was there ever a fleeting opportunity to repeat the miracle of Dunkerque.

"The Japanese by these events became free to attack by land, sea and air and the only support could come by the Chinese operating at the rear of the Japanese landward attack. The Chinese despite all their efforts, were not able to influence the outcome of the battle.

"It remained for the British, Canadian and Indian troops making up the garrison of Hongkong to face heavy odds and fight it out as they did."

MAKING MASS AIR ATTACKS

Continued from Page 1

to perceive the immediate menace to Australia which this attack constitutes must be lost to all reality," Mr. Curtin declared.

Japanese possession of the islands would dominate the united nations supply routes from the east.

Netherlands dispatches said the Japanese paid dearly in conquering Northeastern Celebes.

The Netherlands Command said "some aircraft" were lost in a raid over Malaya while assisting in Singapore's defence.

BOOBY FISHERMEN

Flocks of booby birds hunting fish will dive in unison from a height of seventy feet and disappear in a flash.

INVADERS STRIKING STRONGLY AT BURMA

Continued from Page 1

mountain positions northwest of Myswaddi.

Japanese planes dive-bombed and machine-gunned for six hours before the land attacks.

Two British companies bore the main brunt of the Japanese pressure at Kawkareik, on the road which lies to the Gulaing River ferry at Kyondo and then on to Moulmein.

ATTITUDE NOT KNOWN

What official attitude Britain will take toward Thailand was not known. It was pointed out the Thai soldiers may be "volunteers" in the sense of the Spanish Blue Division troops fighting for the Axis in Russia. But a communique quoted a Burmese official as declaring the attack "will give the Burmese just the opportunity they wanted to settle with Thai troops."

A sober appraisal of the Lower Burma situation was contained in an official commentary which told of the fighting in Tenasserim, where the British forces have given up Tavoy, 170 miles south of Moulmein and are moving northward over difficult mountain trails.

"The battles now being fought in Tenasserim are in very difficult country, well suited to infiltrations of the enemy, who are present in superior numbers," it said.

STRIKE WITHOUT WARNING

The Thai and their Japanese associates struck with no warning, the belief here was that Thailand had been promised territorial booty on the Tenasserim coast, the Burmese neck which already has been severed by the Japanese by their capture of the port of Tavoy, 170 miles to the south of the present action.

Tavoy, it appeared, is being developed by the Japanese as the base for a second probable thrust upon Moulmein, to which it is linked by a railway and highway route.

The Japanese master scheme apparently is to undertake piecemeal occupation of exposed Southern Burma area, while the British Command's main task is that of marshaling an offensive and not a defensive army.

The leader of the Chinese forces which marched 1,000 miles from Kwangsi Province to Burma and the British High Command have just completed a conference on strategy somewhere in the Shan States of Burma, it was learned.

MORE CHINESE TO COME

General Liu Kwan-Luing conferred with Lieutenant-General T. J. Hutton, the British commander-in-chief. General Hutton said he was satisfied with the outcome of the conference, that Chinese forces in Burma already were considerable and probably many more would come to join the United Nations' campaign.

Liu's troops were assigned to the defence of a sector on Burma's Upper Eastern Frontier, where deep gorges divide mountains up to 7,000 feet high.

Equipped with new rifles as well as machine-guns and light artillery, the men trudged long distances daily without a lorry or even a mule to carry their supplies.

"Our leader decided to send us to Burma as a token of his faith in the A.B.C.D. alliance and his determination to throw all China's weight into the struggle against tyranny," said Liu, after his conference with the British High Command.

"If Burma should ask for more assistance, scores of our soldiers will immediately be sent here."

MAY VISIT ENGLAND

LONDON, Jan. 21 (CP) — Russia's Foreign Commissar, Vyacheslav Molotov, may come to London soon to repay the Moscow visit of Foreign Secretary Eden, diplomatic correspondents of The Yorkshire Post wrote today. The Post and Molotov "no doubt will bring with him high Russian army, navy and air force advisers."

Leaves for Advanced Training School

—Photo, Press Liaison Office

2nd LIEUT. A. B. BRADSHAW

WJHQ graduated from the Gordon Head Officers' Training Centre recently, has left Victoria to take advanced training at the R.C.A.S.C. Training Centre at Red Deer, Alta. A native of Moncton, N.B., Lieut. Bradshaw has lived in Victoria for the last ten years. He was previously on headquarters staff at Work Point Barracks. His wife and their baby daughter will remain here at their residence, 2856 Gorge Road.

Sets Record for Handmade Socks

WINDERMERE Jan. 21 (CP)— Mrs. Lloyd Tygart, a Red Cross knitter here, has set a record for British Columbia if not for Canada in knitting 220 pairs of socks in less than two years. Mrs. Tygart estimates there are 25,000 stitches in a pair of army socks of average length. She knit on No. 11 needles and of ordinary weight yarn.

LABOR OFFICERS ARE INSTALLED

N. Robertson, Retiring President, Conducts Ceremony—Hear Talk On Victory Loan

C. C. Chivers, president, and officers of the Victoria and District Trades and Labor Council were officially installed last night by N. Robertson, retiring president, at the fortnightly meeting last night in the Labor Hall. All officers were elected by acclamation at the previous meeting except the vice-president, to which A. P. Rayment was elected last evening.

F. E. Winslow and C. S. Henley addressed the meeting on behalf of the forthcoming Victory Loan and sought the co-operation and support of Labor during the campaign. Delegates were named by the council to act on the committee.

Members elected to serve on the Community Chest were A. P. Rayment and Donald McMillan.

George Wiktinen and Terrence Harbord, C. Madden and L. Hemming were accepted as delegates from the Retail Clerks, Civic Employees' and Paperhangers' Unions, respectively.

Two Pilots Meet Death in Crash

AYLMER, Ont., Jan. 21 (CP) — Pilot Officer Don Palmer, of Saskatoon, and Pilot Officer I. O. Matheson, of Milner, B.C., were killed yesterday in the crash of a Harvard trainer on a farm about nine miles from here, near Tillsonburg. Ont. Both were stationed at the Service Flying Training School near here.

P.O. Palmer was an instructor at the school and P.O. Matheson recently completed his training and received a commission in Western Canada. He was stationed here temporarily for special instruction in single-engine planes.

KEEP UP *Appearances*

RING UP *New Method*

G 8166

Dressed Poultry

A1 MILK-FED CAPONS
TURKEYS FROM WOODSIDE FARM
ALWAYS FRESH

STUART'S MEAT MARKET

1402 Douglas St. G 7138

YOU AND YOUR LIFE INSURANCE ON TWO FRONTS

It is with deep gratification that life insurance companies operating in Canada are able to report to their policyholders the following conspicuous successes on both the home front and the war front in 1941:

$170,000,000 Invested on the War Front

Life insurance has been the largest single subscriber to each of the three war loans. One Hundred and Twenty Million Dollars was invested in the 1941 loan and the total investment now is over One Hundred and Seventy Millions. These life insurance dollars—the savings of policybolders — provide guns, tanks, planes and other implements of war so essential in our fight for Victory.

$165,000,000 Distributed on the Home Front

In war time as in peace time, the benefits of life insurance continue to be extended to the widows, the fatherless and the aged. Last year One Hundred and Sixty-five Million Dollars was paid to policyholders or their beneficiaries, of which over 70% went to living policybolders.

New Record Total of Life Insurance in Force

Never before have the men, women and children of Canada had such a mighty bulwark of financial protection. Their combined holdings in life insurance now total Seven and a Half Billion Dollars.

New Insurance Increased 10%

Despite the unprecedented demands made upon everyone by higher taxation, increased cost of living and war pledges, new life insurance purchased in Canada during 1941 showed an increase of 10% above that of 1940.

1700 Life Insurance Men Enlisted for Active Service

Not only have life insurance men lent valuable assistance in furthering the sale of Victory Loan Bonds and War Savings Certificates, but 1700 have enlisted for active service with Canada's fighting forces. Over 2200 were actively engaged in the flotation of the 1941 Victory Loan and over 8700 are regular pledged purchasers of War Savings Certificates.

Life insurance enters the New Year proud of its long record of over 100 years of service to the people and homes of Canada, and confident that whatever difficulties may lie ahead, it will continue to meet every policy obligation and to provide more security for more people.

It is good citizenship to own Life Insurance

THIS ADVERTISEMENT IS SPONSORED BY THE LIFE INSURANCE COMPANIES OPERATING IN CANADA

Social Activities and Notes of Personal Interest

Social and Personal

Reception Postponed

The reception which was to have been held today by Mr. and Mrs. Lieutenant-Governor and Mrs. W. C. Woodward for the Cabinet Ministers and members of the Provincial Legislature and their wives, has been postponed until February 5 on account of court mourning.

* * *

Hostess at Tea

Mrs. Reed Paige Clark with of the United States consul in Victoria, was hostess at a largely-attended tea yesterday afternoon at "Rifflington," her home in Uplands, in honor of Mrs. Ian Ross, formerly Miss Ann Lee Brady, of Chilcoan, and Mrs. E. H. Johnson, wife of the newly-appointed American vice-consul, formerly of Regina. Unfortunately, owing to illness Mrs. Johnson, who is a patient in the Jubilee Hospital, was unable to be present. The reception rooms were attractively arranged with bowls of Japanese plum blossom and bronze and pink chrysanthemums, and the tea table illuminated by red candles in silver candlesticks, had as its centrepiece an effective white trellis with red carnations. Pouring tea and coffee during the afternoon were Mrs. J. Rutherland Brown, Mrs. C. T. Beard, Mrs. C. E. Wilson and Mrs. J. H. Ruggles. The invited guests were Princess Chikhmatoff, Madame R. G. Alexander, J. W.-R. Beech, C. V. Bishop, J. W. Benning, C. F. Armstrong, A. D. Bechtel, D. R. Blanchet, M. Ducat, L. F. Stevenson, W. B. L. Holme, A. B. Wolferston, W. Harney, W. H. Molson, F. A. Lindsay, T. M. Knox, W. L. Wade, Austen-Leigh, Morton Paterson, Rupert Guthrie, J. W. Spencer, M. F. Bennett, R. H. S. Ker, R. B. Key, H. W. Braine, Brooke Stephenson, Gordon Kenning, Stuart Kenning, Ian Simpson, J. R. Kingham, J. C. Stewart, J. K. Hodges, F. E. Winslow, Victor Leigh, C. C. Bird, H. B. Twigg, H. G. Lawson, L. Curtis Lennox Irving, C. B. McAllister, W. P. D. Pemberton, Hermann Robertson, J. D. Hunter, Warren Hilton, R. L. Sherwood, J. N. Ellerar, E. V. Finland, R. L. Mitchell, C. Ireton, Macdowall, George Hill, Olga Wilson, D. Mason Hurley, R. Hatch, Noel Eaton, John Eaton, Andrew Wright, E. H. Pease, W. Stanbury, B. S. Hesterman, V. Powell, J. A. Macdonell, H. D. Robinson, Misses K. Agnew, K. Hanbury Lewis and Muriel Gail, Margaret Clay, Innes Bodwell, Gladys Irving, H. Blanchet, Nora Connolly, Georgina Deane and Daphne Kerr, Barbara Sullock-Webster, Eleanor Helgerson, Mary Newcombe and Barbara Winslow.

* * *

Had Shower

Honoring Miss Verlyn Lawson, a February bride-to-be, Miss Edith Crocker entertained on Tuesday evening at a miscellaneous shower held at her home, 1040 Clare Street. Upon her arrival the guest of honor was presented with a corsage bouquet of pale pink carnations, while blooms in a deeper shade of pink were given to her mother, Mrs. W. H. Lawson, and to Mrs. Harry Watson, mother of the groom-to-be. Later a box, decorated in pink and white and containing the many gifts, was presented to Miss Lawson. Games were enjoyed during the evening, the prize winners being Mrs. Melvin S. Lawson, Mrs. Lawrence Knowles and Miss Leonard Dutrisac. Carnations and snapdragons, with lighted flower tapers mingling with them in a glass bowl, formed the attractive centrepiece for the supper table at which Mrs. Lawson and Mrs. Watson presided. The hostess was assisted in serving by Mrs. Edith Crocker. The guests were Mesdames W. H. Lawson, W. H. Watson, A. R. Crocker, Sidney Raley, Leonard Duncan, Lawrence Knowles, Melvin Lawson, Frank Crocker, Leonard Crocker, Harry Watson, Misses Verlyn Lawson and Mickey Lawson.

* * *

Eighty-Sixth Birthday

Mrs. M. Garner, who was celebrating her eighty-sixth birthday was honored at a surprise party on Tuesday evening at her home on Young Street when members of the Gladsonia Group of the First United Church W.A., of which she is an active member, presented her with a beautiful plant and a corsage bouquet. Games and contests were enjoyed during the evening and an ice cream birthday cake formed the centrepiece of the supper table. Among those present were Mrs. A. J. Houston, Mrs. A. Hustalis, Mrs. E. P. Price Mrs J. C. Lee, Mrs. W. T. Straith, Mrs. H. E. Chatham, Mrs. J. B. Munro, Mrs. C. J. Porter, Mrs. T. McDonald, Mrs. A. Barrimore, Mrs R. L. Cox and Mrs. H. A. McLeod.

* * *

Christening Ceremony

Dennis Charles were the names given the ten-month-old son of Mr. and Mrs. Charles T. Pye, 1150 Fort Street, by his grandmother Rev. Dr. Samuel Pye, Vancouver, who officiated at the quiet christening ceremony on Sunday afternoon at St. Saviour's Church, Victoria West. The baby wore a hand-embroidered christening robe which was a family heirloom. Godparents are Miss Margaret Brooks and the baby's aunt, Mr. James Booth. Refreshments were served at a small reception at the home of the child's grandparents, Mr. and Mrs. Charles Pye, 251 Robert Street.

* * *

Leave for Ottawa

Mr. R W Mayhew, M.P. and Mrs Mayhew left last night for Vancouver en route to Ottawa. They are planning to return to Victoria for Easter. Mr. Chris McVey will go back to Ottawa to remain there until the end of the Dominion Parliament session.

* * *

Visit Nanaimo

Dr Olga Jardine and her guest, Mrs Arthur Grenfell, president of the British Y.W.C.A., drove up to Nanaimo yesterday afternoon to visit the Y.W.C.A. Tea House, returning to Victoria last evening. Mrs. Grenfell left for the Mainland on the midnight boat.

* * *

Bridge Hostess

Mrs. Warren Hilton entertained with three tables of bridge at a birthday afternoon at her home on Rockland Avenue and this afternoon she will be hostess at another bridge party to which six tables of players have been invited.

* * *

Visiting Here

Lieut. E. F. Cridley is spending a few days with his parents, Mr. and Mrs. F. Cridley. George Road. West, before proceeding to Winnipeg where he will take further training at Fort Osborne Barracks.

* * *

Holidaying in Vancouver

Major and Mrs. D. D Kimmond of Monnica Court, Esquimalt, have gone over to Vancouver for a short holiday.

* * *

In Vancouver

Mrs Alan Mashve is spending a few days in Vancouver where her husband, LAC Mashve, RCAF is stationed at Sturgeon Bay.

* * *

Here From Calgary

Mr and Mrs A Newton arrived yesterday from Calgary and are staying at the Oakbay Beach Hotel.

* * *

On Holiday

Mrs D Manning has come down from Sproat Lake and is spending a holiday at the Empress Hotel.

Arranging Details For Annual Ball

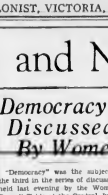

The engagement is announced of Elizabeth Rosalie, younger daughter of Mr. and Mrs. Roger John Perrault, only son of Mrs M Perrault, 460 Dunedin Road, and the late Mr Perrault. The wedding will take place quietly early in February.

—Photo by Ken McArthur

MRS. K. KERR

WHO is a member of the committee in charge of the annual ball being sponsored by the Spencer's Sports and Social Club on January 27 at the Empress Hotel ballroom. Proceeds of the event will go to Spencer's War Aid Volunteers. A twelve-piece orchestra has been engaged and reservations are limited to 400. Other members of the committee are Miss Flo Phipps, Miss Gertrude Day, Victor Simmons, Bert Simpson and Clifford Oawley.

Belmont Unit Reports Show Active Year

Sir Heaton Forbes Robinson presided at the annual meeting of the Belmont Unit of the Canadian Red Cross on Tuesday evening in the Belmont Hall, Langford. The Dale-Davies took the chair during the election of officers, when the following were chosen: President, Sir Heaton Forbes Robinson, work convener, Mrs. D B F Bullen, secretary, Mrs. C. Willard treasurer, Mrs H E Stevenson; committee representing Langford, Mrs. H. F. Dack, Mrs. E. Lodge, C. Anne Hosmer and D B F Bullen; Colwood, Mrs. F Parker, Mrs. R. W. Parker, Mrs Dale-Davies and Rev. P. J. Dauley; Happy Valley, Mrs J Trace, Sr., Mrs and Mrs. J. Trace, Jr. and J. Dowrard.

Mr W. E. Stevenson gave the financial statement, paying tribute to the assistance given by the Langford, Happy Valley and Colwood Women's Institutes. The sum of $174.23 was raised during the year and the secretary, Mrs C Willard, reported that 999 articles had been turned in. Mrs. D B F Bullen gave the work convener's report. The Welfare Group, the Harmony Club, the Langford and Happy Valley Schools and the Catholic Women's League had assisted in the work, and the local unit with the sewing and knitting of materials supplied by the Red Cross. Other donations were sent to Bundles for Britain 100 articles were knitted for the Red Cross, and 104 were made for the refugee department. The Welfare Group of Langford made seventy-five quilts and Mrs. C. O. Hoey's branch in Victoria made eighty-two quilts for the Belmont Unit. The Langford and Happy Valley Schools made 107 face cloths and twelve pairs handwarmers, while six afghans were donated three by the Langford children and ten knitted scarves.

Mr. J Stewart Clark, honorary secretary of the Provincial Red Cross, gave an interesting account of the work of the organization. At present 40,000 parcels are sent weekly to British prisoners of war but an attempt is being made to send 65,000 weekly. Clothes for blood donors and evacuation with A.R.P. workers are included in its activities. The Red Cross is responsible for equipping first-aid posts and registering casualties in case of air raids. Plans are being made for emergency shelters. Miss Savory moved a vote of thanks to Mr Clark.

Mr. Bullen made an appeal for help with the collection of salvage. Mr J Pilkrim and Mr R W Robinson representing the A.R.P. were present and answered questions.

Democracy Discussed By Women

"Democracy" was the subject of the third in the series of discussions held last evening by the Women's Council Table at the Central Junior High School and attended by nearly 150 interested women. Mrs. D. L. MacLaurin briefly introduced the subject, saying that democracy has been taken too lightly, and its responsibilities overlooked by those who would claim it as the ideal way of life. She expressed the opinion that under a democracy wealth should be equitably distributed. She stressed the fact that the present war was one of ideas as well as a "shooting war," and she spoke of the value of such groups as the Council Table in rendering greater service to the country by means of thoughtful planning.

HISTORICAL SKETCH

Miss Patricia Hamilton Smith, the first speaker in the group, discussed the subject from the historical angle and gave a brief outline of democracy from the fifth century B.C. when problems similar to those of today were discussed and met. The democracy of Athens she implied slavery, she said, and went on to speak of Plato's ideal republic, "Democracy," she said, "is not more than 30,000 persons, including slaves, and no more than a few citizens. She touched on the Roman military influences and the early Christian Church, which, she said, demonstrated upon the spiritual rather than the economic conditions of the state.

POLITICAL ASPECT

Mrs. Dorothy Reeves M.P.P. dealt with the subject from the political viewpoint, saying that political democracy was a failure and could not be remedied by superficial cures such as more education. Liberty from want was essential, and industry should have more voice in the matter of production.

Mrs. A. C. Ross spoke of democracy as a social problem and pointed out the value of discussion as a settling controversial questions. She told of several firms in Canada and the United States which were trying to share their profits with their employees. "Democracy does not mean equal success," she said, "that depends on ability; but it does mean equal opportunity." It was essential that industry and labor cooperate in drawing up fair laws to all of rights, and while she believed in collective bargaining, she did not agree with the tyranny of labor unions.

A vote of thanks was accorded the speakers by Mrs E S Parr.

Garden City Church Had Good Year

Progress in every department was shown by the reports given at the annual meeting of the Garden City United Church held on Tuesday evening. Rev W Allan presided and the business and reports were submitted. Mr T Goodwin, clerk of session, read the report on membership and said sustained attendance during the regular and sacramental services. Mr W P Pritchett reported for the board of stewards and that all obligations have been met and allowances made to the Missionary Fund and to the Country War Savings Fund. Miss M Rudd for the Women's Auxiliary, reported a healthy increase in enrollment and sustained interest in the weekly service. Mr. W. P. Brown and Mrs. R. A. Scott, for the W.A., reported that with a membership of twenty-six, the sum of $255 had been raised and special mention was made of the appreciation of the community effort of the ladies who worked on the sick and general visiting committee.

The choir report was given by Mrs C Alexander. Special interest was noted in the first annual report of the Men's Fellowship which was received with enthusiasm and intimation was given of the forthcoming visits of several outstanding speakers. Appreciation of the services of Mr Jack Jones choir master and Miss Elsie Pryatt pianist, was expressed, and to Miss Pryatt, who has been the pianist for the past nine years, a financial token was presented. To Mr F F Thomas was given the sacrificial hymnal, in recognition of his work among the young men of the church. Miss Jones also was thanked for her work as assistant pianist, and Mrs J Carruthers for arranging the flowers each week in the church.

Mr. and Mrs Allan were warmly thanked for their untiring efforts on behalf of the church and community and a unanimous invitation extended to them to remain in this charge another year. Two members were retired on the board of stewards, and Mr. T Dracott and Mr. F. F. Thomas were appointed to fill the vacancies. The meeting closed with prayer by Rev. Allan, after which a short social period was enjoyed when refreshments were served by members of the W.A. with Mrs R Young as convener.

ALIENS IN BRITAIN

LONDON (CP.)—Registered aliens who are nationals of European countries total 231,000 compared with 305,368 in 1940 Security Minister Morrison said in Commons. There were 30,000 Germans and Austrians classified as refugees.

ENGAGEMENTS

PERRAULT—LANCELEY

The engagement is announced of Elizabeth Rosalie, younger daughter of Mr. and Mrs. Roger John Perrault, only son of Mrs M Perrault, 460 Dunedin Road, and the late Mr Perrault. The wedding will take place quietly early in February.

WOMENS INSTITUTES

LANGFORD

The monthly meeting of the Langford Women's Institute will be held at 2 o'clock on Tuesday, January 27, in the Institute Hall, Dunford Road. Miss Savory, convener of industries, will have charge of the meeting. J. H Smith will describe industrial life in a section of the Interior of British Columbia. A card party will be held at 8 o'clock on Wednesday, January 28 in the Institute Hall. Proceeds will be given and refreshments served.

Musical Art Dance Tomorrow Postponed

The annual dance of the intermediate group of the Musical Art Society, which was to have been held tomorrow night at the Royal Bank Hall, has been postponed until February.

Canteen Grows In Popularity

During the week from 10 a.m. to 11 p.m. the Canteen Army Services Canteen in the Drill Hall was patronized by 8,350 men of the forces. Meals served numbered 2,023. 1,007 men patronized the milk bar and 588 men slept in the dormitories.

Though these figures do not represent any high record for the canteen, they are indicative of its popularity, details of which were given at the annual meeting of the Three Services Women's Auxiliary on Tuesday afternoon, when, according to the report of the retiring president Mrs W. H. Molson, the average weekly attendance was quoted as being 9,000.

An automatic lock mechanism in a bird's foot keeps it on the perch while asleep.

CLEARANCE
AT THE PLUME SHOP'S BARGAIN BASEMENT
WINTER COATS. $5.95
WINTER DRESSES. $1.99
Values to $6.95
Plume Shop, Ltd.
747 YATES STREET

NEW LOW PRICES for the Final Clearance!
This Store Has Been Closed Since Tuesday Evening to Re-Mark Our Stock of High-Grade Footwear to New Low Prices!
It is an ironclad rule of Munday's to carry over no Shoes from season to season. Hence, in spite of rising prices and difficulty of buying new Shoes, we take this drastic action!
NOW! MANY LINES HALF PRICE! ALL SHOES SENSATIONALLY REDUCED!
You buy the best at Munday's—"Vitality" "Queen Quality"—"Wolfe-Tober"—"Milius"—"Roberta"—"Lazy Bones"—"Joyce"—each the finest in its class. WE URGE YOU TO BE HERE EARLY TODAY!
Sale Reopens Today, 9 A.M.
WOMEN'S HIGH-STYLE SHOES
Regular $7.95 to $10.00
HALF PRICE
A large group at drastically low prices in garden, arbutinos and suit oxfords. Black, brown, Mink, wines and tans. Sizes 2½ to 9. Widths AA to D.
ON SALE TODAY, 9 A.M. $3.95
"QUEEN QUALITY" and Other Famous American Shoes
Regular $8.50 and $10.00
The entire stock at three extra smart shoes in black, brown and brown ordered in half price at this unusual clearance event.
ON SALE TODAY, 9 A.M. $6.95
"MILIUS" HAND-FASHIONED SHOES FROM AMERICA—Reg. $8.45
Hand-fit, all sizes of these gorgeous shoes, very well liked in our purchase this Fall and Winter, exquisitely modeled in the newest brilliant and subdued styles. Black, brown, wines and beiges.
NEW LOW PRICE FOR FINAL CLEARANCE $4.95
"VITALITYS"— Regular $10.75
FAMOUS AMERICAN SHOES
The entire stock of these extra smart, beautifully fitting shoes inside the durabilities of a few items all welted soles. Black, brown, wines and assorted trims.
SEMI-ANNUAL CLEARANCE $7.95
"WOLFE-TOBER"—Regular $11.75
FAMOUS AMERICAN SHOES
These lovely shoes — one of America's two outside style makers—are this year's greatest with sophisticated reductions. Black, brown, Mink and British tans.
ON SALE TODAY, 9 A.M. $8.95
"LAZY-BONES" AND "FOOTOGS"
Regular $7.95
America's smartest sport and walking Shoes in black and brown and tan. A few green and blues.
ON SALE TODAY, 9 A.M. $6.95
"JOYCE" FAMOUS "COOL-EE" PLAY SHOES FROM CALIFORNIA
These exclusive Play Shoes have been substantially reduced for this final clearance. Regular $9.95
ON SALE TODAY, 9 A.M. $7.95
AMERICA'S MOST BEAUTIFUL EVENING SANDALS
Regular $7.95 to $10.00
A gorgeous array of formal evening Sandals in satins and gold and silver fabrics, hand dyed to match any dress. Many with gold and silver kid trims. Tall, medium or high heels.
ON SALE TODAY, 9 A.M. $5.95
NO CHARGES, NO REFUNDS, NO DELIVERIES, NO EXCHANGES AT SALE PRICES!
MUNDAY'S
1203 DOUGLAS STREET.

Westinghouse Radio
You Can Still Select Your Westinghouse Console Radio From Our Complete Stock
McLennan, McFeely & Prior, Ltd.
1400 GOVERNMENT STREET Private Exchange Connecting All Departments G 1111

OVENIZED COKE
(Made in Vancouver)
$11 a ton
Delivered Within 3-Mile Circle
B.C. ELECTRIC

Kill That Cold And Enjoy Life
Colds cut down your ability to work and take all the enjoyment out of life. They are sometimes the forerunner of more serious illness. Red-Grip-Pix gives you quick relief. Common colds are broken up in a day and La Grippe relieved within 48 hours when Grip-Pix is taken promptly. Be at all Cunningham Drug Stores and other drug stores.

RENNET-CUSTARD
Dries Tears
JUNKET
Made in Canada
Made with Junket Rennet Powder and there'll be no tears, no need of crossing. It only takes a few moments to make. No eggs — no cooking — delicious flavors — natural colors — vanilla, chocolate, lemon, orange, raspberry, maple. Grocers have the "Junket" Rennet Tablets, too, unsweetened. Flavour to taste.
Free! RECIPE BOOK
Write for your copy to "THE JUNKET FOLKS," Ltd., Toronto, Ont.
JUNKET RENNET POWDER

Red Cross Superfluities Store
PHONE E 8913 1220 GOVERNMENT STREET

We Can Sell at Once
Clips, Lockets and Chains, Earrings
If You Can Spare Any of These Things—
Please Bring Them In

January Clearance
CHILDREN'S CLOTHES
TODAY, FRIDAY, SATURDAY
SUBSTANTIAL SAVINGS IN CHILDREN'S WEAR
DRESSES Wool crepes, taffetas, knit sizes 2 to 6 years.
COAT SETS for girls—Chinchilla sizes 2 to 6 years.
FOR BOYS Chinchilla coat—sizes 4 years. Reefers—2 to 6 years.
SEE OUR BARGAIN TABLE FOR NUMEROUS OTHER ITEMS AT GREATLY REDUCED PRICES
BIRD'S BABY NEST
1465 DOUGLAS ST. PHONE E 6814

WE ARE NOT CLOSING OUT
The Following Departments Are Still Carrying On
Sheet Metal Work Basket Making Perspex Framing Chair Recaning Cross and Wicker Chair Repairing Rush Seating
We have a limited number of Gate-Leg Tables Kitchen Stepstools Ironing Boards and Bed Trays, Una Dutch Cabinet which must be sold.
The Red + Cross Workshop
584-8 Johnson Street Phone E 3513

SNOW TOURS
by
BUS
to
Forbidden Plateau
EFFECTIVE EVERY DAY
Skiing, snow shoeing, tobogganing—all the fun of these popular Winter sports may be enjoyed at the Forbidden Plateau.
The all expense fare includes return bus transportation from Victoria and meals and two nights' lodging in comfortable, heated rooms at the Forbidden Plateau Lodge.
Tours may be started on any day and may be extended to cover a longer stay at the Plateau, if desired. Write for rates from other inland points.
ALL EXPENSE FARE (From Victoria) $16.60 Plus War Tax
Vancouver Island Coach Lines, Ltd.
DEPOT - BROUGHTON and BROAD PHONE E 1177 - E 1178

PERSONAL ITEMS and SOCIAL HAPPENINGS

Clubs and Societies

Wilkinson Road W.A.

The monthly meeting of the Woman's Association of Wilkinson Road United Church was held on Tuesday afternoon at the home of

J. Hoy presided and led in the devotional exercises. In the absence of the secretary, reports were read by Mrs. F. Marcont and Mrs R. Knight submitted the financial statement. Forthcoming activities were discussed and arrangements made for a Valentine tea, which will be held at the home of Mrs. R. Knight, Wilkinson Road, on February 12. It was also decided to adopt Augusta a fund for repainting the church and parsonage. Mrs. J. Congden was appointed as refreshment convenor. The next meeting will be held at the home of Mrs M Ransome, Wilkinson Road.

* * *

Pride of Victoria.

The regular meeting of Pride of Victoria, J.O.A. was held recently in the Orange Hall, with Miss Irene Noel presiding. Mrs J. Burt officiated at the installation of officers, assisted by Mrs M. Paterson, Mrs. F. Cook and Mrs. Doherty. The newly-installed officers were Chaplain, Mrs. I. Noel; deputy chairlady, Miss F. Doherty; chaplain, Miss M. Noel, secretary, Miss M. Aiken; treasurer, Miss B. Noel, first standard-bearer Mrs M. Anderson, second standard-bearer Miss B. Townsend; first guard, Miss E. Baker; second guard, Miss D. West; first lecturer, Miss J. Doherty; second lecturer, Miss L. Hawthornthwaite, second committee, Miss J. Townsdale; marshal, Miss F. Doherty; and past chairlady, Miss J. Edmonds. The next meeting will be held on Saturday.

* * *

Knox Presbyterian W.A.

The monthly meeting of the Young Women's Auxiliary of Knox Presbyterian Church was held on Tuesday evening at the home of Miss Millie Cutler Faulkner, 1270 Denman Street, the president, Miss Peggy McPhail, in the chair. The election of officers for the coming year re-

for 1942. These are as follows: President, Miss Peggy McPhail; vice-president, Mrs. H. Curtis; secretary, Mrs. A. Clatworthy, and treasurer, Miss Tina McPhail. The next meeting of the auxiliary will be held at the home of Miss Thelma Dupp, 774 Gorge West, on February 17. The meeting closed with Mupah Benediction, after which a social half-hour was enjoyed, the hostess serving refreshments. A vote of thanks was accorded Miss Pothecer for the use of her home.

* * *

Speedwell Circle

The annual meeting of the Speedwell Circle of the King's Daughters was held on Tuesday evening at the home of Miss Doris Tadman, 897 Oliver Street, with the president, Mrs. W. H. Griffin, in the chair. Reports were given of the year's activities, several gratifying cases having been given assistance. The amounts raised for the purpose was $170.00. The election of officers resulted as follows: President, Mrs. W. H. Griffin; first vice-president, Mrs. C. F. Lawrence, second vice-president, Mrs. T. Ackerman, secretary, Mrs. G. Durham; treasurer, Miss A. Pye. At the conclusion of the business the presentation of a picture was made by Mrs. E. Duke, formerly Miss Kathleen Tadman. Refreshments were served by the hostess.

Shawnigan United W.A.

The annual meeting of the Women's Association of the Shawnigan United Church was held on Tuesday afternoon at the home of Mrs. W. Maitland, with the retiring president, Mrs W. Batchelor, in the chair. The meeting opened with

prayer and a Scriptural roll call. Annual reports were heard and officers elected. The new executive is as follows: President, Mrs. A. Button, secretary-treasurer, Mrs. J. Bell; Mrs. W. H. Griffin, Mrs. R. Rose and Mrs Hollis, visiting committee for the month. Mrs Fry and Mrs. Hallet Tea was served by the hostess.

Fidelis Group

The Fidelis Group of the Metropolitan Church WA met on Tuesday evening at the home of Mrs. Clifton Steele, St. Ann Street, with Mrs. R. A. Bell in charge. In the chair Mrs W E Harper was in charge of the devotional period, with Mrs. Smith as soloist. Rev. A. E. Whitehouse, D.D., was the guest speaker, his subject being "Religion in the Schools." Plans were made for the entertainment of the men in the forces after serving service on Sunday next. The next meeting will be held on Tuesday, February 10, at the home of Mrs. W. W. Vey, 2078 Bairoin Avenue.

* * *

Langford C.W.L.

Under the auspices of the Langford Branch of the Catholic Women's League a card party will be held on Wednesday, January 28, at 2.15 p.m., in the Legion Hall, Langford, in aid of the Belmont Unit of the Red Cross.

Comitas Club

The Comitas Club met at the home of Mrs. P. E. Ford on Tuesday evening, and enjoyed a talk by Mr. Edward Parsons, organist of the Metropolitan Church, on the history of the organ as distinguished from other musical instruments.

* * *

C.C.F. Auxiliary

The Saanich Women's C.C.F. Council will present a series of travel pictures tomorrow at 8 p.m. at 1416 Douglas Street. The speakers will be Mr. L. Shepherd M.P.P. and Mr Colin Cameron, M.P.P.

Britannia Branch W.A.

The W.A. to Britannia Branch Canadian Legion, will hold its card social this evening at 8 o'clock in the board room. Cribbage and euchre what will be played, and refreshments served.

Britannia Branch W.A.

The W.A. to Britannia Branch No. 7 Canadian Legion, B.E.S.L. will hold a card social this evening at 8 o'clock in the board room. Crib-

By Johanne Patenaude

SIX persons will have a wonderful bread pudding treat when you serve the dessert table from this week's recipe. You'll find the dress gives this type of pudding an entirely new flare.

Mocha Bread Pudding (Serves 6)

1 pint milk ¼ cup granulated sugar, 3 eggs, 1 teaspoon vanilla extract, ¼ cup raisins, 12 slices white bread, ½ cup Fry's Cocoa.

Cut white bread in half-inch slices. Remove the crust and butter well. Cut in fours to make squares. Arrange these neatly so as to line a greased baking dish. Sprinkle with raisins, add another row of buttered bread and sprinkle with cinnamon. Mix cocoa and sugar together dry and add milk slowly to hot milk. Beat eggs and add slowly to the cocoa milk. Strain through a fine sieve, pour over bread and the vanilla. Place in oven 400 degrees until the custard is set.

Write me and you will receive the latest Fry illustrated Recipe Booklet, "Chocolate Around the Clock." It's Free and is packed with scores of easy to follow recipes for making new delicious chocolate-flavored desserts and beverages. Address: Johanne Patenaude Fry - Cadbury Ltd., Montreal.

In Charge of Bridge-Tea

MRS. ALFRED CARMICHAEL

Who is convener of the bridge-tea to be held on Wednesday, January 28, at the Y.W.C.A. under the auspices of the Local Council of Women. Mrs. Bertha Parsons will have charge at the tea arrangements. Members of the affiliated societies are asked to support the event, the money raising function held by the Local Council in the past.

Weddings

GRANT—LIDGATE

The marriage between Nelen, daughter of Mr. and Mrs. T. B. Lidgate, 604 Hillside Avenue, and Reginald Gordon A. Grant, R.C.N., Regina, took place on Monday last. The couple are making their home in Victoria.

JENVEY—CHITTENDEN

Rev. A. E. Whitehouse officiated at the quiet ceremony which united in marriage Marjorie Edith, elder daughter of Mr. and Mrs. F. C. Chittenden, 317 Cook Street, and Mr. Frank Jenvey, eldest son of Mr. and Mrs. J. Jenvey, 715 Linden Avenue, in Metropolitan United Church at 6 o'clock last evening. The pretty bride, who was given away by her father, wore an afternoon frock of silver pink Peli Mali crepe with a matching off-the-face hat, black accessories and a corsage bouquet of cream roses, gardenias and fern. Miss Verna Jenvey, sister of the bridegroom, wearing a China tea silk crepe frock, with a turned-up brown hat, brown accessories and a corsage bouquet of Talisman roses, attended the bride, and Mr. William Krupp was groomsman. The immediate families and a few relatives were afterwards entertained at the Tyrol Rose Room, where they were welcomed by Mrs. Chittenden in a powder blue dress, and by Mrs. Jenvey in Queen's blue, who both wore navy blue accessories and shoulder bouquets of rosebuds. Hankins and Irwin of rose point while chrysanthemums were arranged round the room and the table-lit bouquet was also centred with the cake. For a short honeymoon as the bride chose Flaxen for bride left in a blue Harris tweed travelling suit, a wedding dress with matching hat and navy accessories. Mr and Mrs. Jenvey will make their home on Hillside Avenue.

JONES—McDONALD

The marriage took place in St Michael's Church, Vancouver, on Saturday evening, January 17, Rev. C. H. Wilson officiating, when Pearl Victoria, daughter of Mr and Mrs Fred Raymond McDonald became the bride of S.-Sergt Richard Ellis Jones, R.C.A.M.C., son of Mr and Mrs. Arthur Lewis Jones, Victoria. The bride wore a white chiffon gown and an embroidered jacket her fingertip veil held in place by a headdress of white freesias. She carried a bouquet of white chrysanthemums and pink carnations. Mr McDonald gave his daughter in marriage. Mrs R. C. McDonald was matron of honor wearing a floor-length mo-net blue silk frock with a headdress of blue net and sale yellow marguerites. She carried a bouquet of yellow chrysanthemums. Miss Grace McDonald, sister of the bride, was bridesmaid, and wore moss rose chiffon with a headdress of pink net and yellow marguerites. Her bouquet was of pale yellow chrysanthemums. Mr. John L. Bull, brother-in-law of the groom, was best man, and the ushers were Mr. Ray McDonald, brother of the bride and Mr. Ronald Wills cousin of Mr Leslie Smith cousins of the bride. After a reception, the bride and groom left for Vancouver Island, the bride travelling in a turquoise blue crepe frock and a plum green coat with red fox collar. S.-Sergt and Mrs Jones will live at Cordova Bay Victoria. Out-of-town guests were Mr. and Mrs Fred Jones Seattle, Mr. Christinson Miss Roberta Carr-Mr. and Mrs John Bull and Mr. A. L. Jones, all of Victoria.

Canadians Write Red Cross From Internment Camp

FROM A ZAM ZAM PASSENGER

(Ed)rracts from letters sent to her mother, Mrs. Tweddle, by Eleanor B Turner (passenger on Zam Zam), when interned in Germany:

"Yesterday day we arrived here we received Red Cross parcels. It was a perfect feast to get all the goodies. How homesick it made me to see a pound tin of Estonia butter and Maple Leaf Canadian jam (not marmalade). There was a half-pound cake of my longed-for plain chocolate a huge tin of ham, salmon, sardines, crackers, pork and beans, and dried apples, tea, sugar, salt. We had afternoon tea both yesterday and today and we are elated in this treat! There are eight of us in our particular corner set, and we pool all our Red Cross foodstuffs and use them commonly except the chocolate which is strictly private."

"The clothes situation is remedied a bit. I got a pair of socks and I used shoes out of a Danish Red Cross shipment. The shoes are decent American walking shoes, and still have some wear left in them, and the blouse is quite smart. I have also acquired a bath towel and am supposed to be getting a flannelette nightgown. Soap is very dear. Even disgraced out of our luggage in transit."

"I wish the Red Cross people could actually realize how much their boxes mean to each one of us. Only if you were here could you know the immense happiness that they bring. Certainly I shall never have a word of disapproval, ever for I simply don't know what we would do without them. I have often thought of a remark made last Fall by a girl during the Red Cross canvass. As she donated a dollar she would contribute her nickel or dime she said. You know, I don't know whether I like the Red Cross or not. I told her a few times then, but I wish I could see her now. I am knitting myself some socks as of Red Cross wool. Some discarded Air Force mittens were sent here and those in need were given those to rip. I split the wool, which was heavy, so that it would go further."

AN INTERNEE'S DIARY

Excerpts from letters written by Mrs. W. F. Thomson and daughter Audrey interned at Reserve Leaders Barracks, Interminster Lager, Lie-benau, Warburg:

July, 1941

I did not expect to land here when I left you all. I have said good-bye for leaving peace and plenty.—Mum.

Of us here—beautiful country on the border of Switzerland—well looked after. In comparison with other places.

Lost our luggage—have enough to carry on with for a while. Audrey was given a pair of shoes by the Red Cross. Got one or two boots walk daily—many wonderful country—

We had Red Cross parcels the other day and one of the excitements of a bit of chocolate and some tea. After a year's internment no news or have no idea what is going on in the world. Have great faith and know what the end will be.—

August 30, 1941

No word from anyone in Canada yet. I do wish we could get in touch with the outside world—Red Cross parcels come in regularly with food, arrive each week, and are very welcome. No clothes unfortunately which are badly needed by all, especially shoes.—

Mr. John Goss Is Speaker at Club Meeting

Members of the Victoria Music

toria Branch of the Canadian Authors' Association held a joint luncheon meeting in Spencer's tea room, when the guest of honor was Mr. John Goss, who was described by Mr. F. T. C. Wickett in his introductory remarks as "musician, singer, lecturer, teacher, adjudicator and compiler of an anthology of songs."

Miss Ethel Jones, president of the Music Teachers' Association, welcomed the members of both organizations and the special guests. She expressed the hope that this would be the first of many such gatherings of the two groups so that greater co-operation might be of mutual benefit.

GIVES ADDRESS

Mr. Goss had chosen no special subject for his address instead he gave a short, rambling talk, which was delightful in its informality, and his reminiscences were of particular interest. He expressed his belief that such combined gatherings of musical and literary groups could do much towards breaking down the barriers between them, for in his experience the two arts did not by any means go hand in hand. He had found that musicians were not necessarily readers, and that the interest in music of the literary-minded was "vague and sentimental."

He spoke of the great amount of musical talent to be found in Victoria and deplored the fact that there was no place for a choir to work to. The result that there was almost a complete absence of professionalism. He thought that musical teachers should try to raise the standard of professionalism and not merely "teach individuals to become teachers, who in their turn would develop similar teachers and so ad infinitum and ad nauseam." It was unfortunate that so much was required of a local musicians, who were invariably asked to give their talents without remuneration. Mr. Goss foresaw an increase in settlement here after the war and said we should be prepared for an increase in the demand for the things of the spirit."

LITERARY MEMORIES

From his earliest boyhood, Mr. Goss continued, he had been brought into contact with authority literary people and recalled a conversation with Grover Bernard Shaw, typical of the brilliant satire of the great writer. A visit at the home of R. G. Wade, in Dunmow, Essex, was another experience which revealed something of the character of the Weis family, whose penchant for practical jokes and games was not always shared by the guests, but which never failed to provide unique and unexpected entertainment.

On one occasion Mr Gross arrived there with Sir John Squire, later known as Jack Squire, the poet, to men him and together with Sir Thomas Hardy. The visit is the great man of letters was an occasion which Mr. Goss may remain in his memory, said Mr. Goss, who recalled a delightful afternoon in which he sang folk songs to Hardy, who in turn reciprocated with song recollections of his boyhood days.

Mrs Myrtle Lane, president of the Victoria Branch of the Canadian Authors' Association, expressed to Mr. Goss the thanks of the assembled guests.

ENGLISH FABRIC GLOVES— Grey, Chamois or White. Pair..... $1.39
A. K. LOVE, LTD. 708 VIEW ST. UP FROM DOUGLAS

MONEY-SAVING VALUES EVERY DAY AT SAFEWAY
6 STORES TO SERVE YOU

1492 Columbus Discovered America
1942 Woman of Victoria are discovering tremendous savings in Fur values during our JANUARY FUR SALE At ROBERT FORT FURS

Robert Fort PHOTOGRAPHS

SPECIALISTS In Child Portraiture

BE HAPPY FROM THE GROUND UP!
Why suffer with aching feet. Thousands relieved of painful feet by wearing our scientifically fitted foot appliances. Two weeks free trial. Moderate prices. Phone for appointment. Open Saturday evening from home. Call or phone for special appointment. G. Arthur Smith
SMITH SYSTEM
Scientific Foot Health Appliances
741 YATES STREET

Anglican Young People

ST. MARY'S

St Mary's A.Y.P.A met on Tuesday evening in the church hall, when plans were made for a concert in aid of the Red Cross on February 20, the committee in charge being Misses Waters, Rose, Janet Henerson, Ray Berl, Francis Robinson, and Dick Devereport. At the close of the evening the president, Francis Robinson, on behalf of the members presented a prayer book to Rev. Cyril Venables, who is leaving the parish for the Mainland in the near future.

ST. JOHN'S

In place of the visit to the King's Printer as was planned, members of St. John's Branch held a scavenger hunt at their recent meeting, when all teams completed the list within the given time and later met at Terry's for refreshments. The hunt was arranged by Wendy Perkins. Final plans for the twenty-third annual banquet and dance to be held at the Crystal Garden on January 30 were completed Next Tues-

day Rev. George Biddle will speak to the meeting.

WARNING
Don't Confuse RAW Wheat Germ With "TONIK" Wheat Germ

Unless scientifically "stabilized" the embryo or "germ" of wheat rapidly deteriorates when extracted from the grain, losing its valuable vitamin content.

Untreated or "raw" wheat germ contains as much as 40% bran, and is more suitable for livestock than for human consumption. Its quality is reflected in the low price which it commands on the market. Besides being diluted with bran it deteriorates so rapidly that by the time it reaches the user it is rancid and its valuable vitamins largely destroyed.

"Tonik" Wheat Germ, on the other hand, is 98% embryo, thoroughly cleaned and put through a special process that "stabilizes" the vitamin content. An added and important effect of the processing is to make the valuable "B" vitamins more fully and easily assimilated into the system.

So in order to get the proper vitamin content, insist on "TONIK" Wheat Germ.

Ogilvie TONIK WHEAT GERM
RICH IN NATURAL VITAMIN B

Witty Kitty

An optimist is he who thinks life for him will be just one lucky break after another.

Drastic Reductions on Winter Coats
GORDON ELLIS, Ltd. 1107 Government Street

Phone: Office 6 6115; After 6, Phone G 7075 Approximately 5 to 8
HAROLD S. TIMBERLAKE
OPTOMETRIST
607 YATES STREET, VICTORIA, B.C.

100 STYLES

500 PAIRS

$4.95

Words fail me to describe the beauty, style and VALUE of these loveliest of this Season's shoes. Every style and color you can imagine. Many that were formerly $7.95, $8.95 and $9.95. Things are really happening at Cathcarts.

AND FOR MEN

Brogues, plain toes, blacks, browns, leather or rubber crepe soles. Truly amazing values now going at

$5.45

CATHCARTS
CLEARANCE
717 FORT - Next "Safeway"

COUGHS AND COLDS
Ezuf Bronchial Cough Syrup acts directly on the throat and bronchial tubes, gives prompt relief. 50c
Stop that tickling throat—ASK FOR EZUF. 1-Oz.
OWL DRUG CO., LTD.
W. E. Bland, Manager
Prescription Specialists for Over 30 Years
CAMPBELL BLDG., Cor. Fort and Douglas Sts. G 1112

JEAN BURNS'

Sale Is the Best Yet—If You're Looking for a REAL BARGAIN You Will Certainly Find One —Especially in Winter Coats and Dresses!

COATS
Come Early—Only a few left. Tweeds in boxy, fitted or wrap-around styles.
Regular 16.95 8.95

REVERSIBLE COATS
These popular Coats are now on sale at greatly reduced prices. Don't miss this great bargain — 3 styles to choose from.
Sizes 12 to 18. Reg. 19.95 9.95 12.95 14.95

FUR-TRIMMED TWEEDS
Imported English Tweed Coats with beautiful blanched wolf collars. All Coats are heavily lined and interlined. Regular 59.50 39.50

FUR TRIMS
Furs are going up—so we give you this last opportunity to buy a richly fur-trimmed Coat at a real price.
16.95 29.50 39.50
26.50 49.50 59.50

HATS! HATS! HATS!
AT ONLY 1.00

DRESSES
Batter wools and dressy silk crepes in snappy styles. You'll want one to brighten your Winter wardrobe. Regular to 16.95
5.00 7.95 9.95

DRESSES
A rack of Dresses at a give-away price. Crepes in Winter shades. Long and short sleeves. Regular 4.98. Sizes 12 to 44 1.98

1205 DOUGLAS STREET PHONE E 2033

What a Life!

If the lads leave you cold
Then you ought to be told
Men never make friends
With a gal who offends.

Both tonight with LIFEBUOY
The ONE soap especially made to prevent "B.O." (Body Odor)

LADIES' KNITTED SUITS

respond beautifully to our exiefal and expert dry cleaning and professional re-shaping. You will be delighted with their new appeal when they have been blocked to the size and shape desired.

Phone E 7155

Auditorium DYE WORKS

E. W. ABRAHAM IS PRESIDENT

Chosen Head of British-Israel Association—Much Progress Made

E. W. Abraham was re-elected by acclamation, as president of the British-Israel World Federation, at the annual meeting of the organization, held Tuesday night in the lower hall of First Baptist Church.

Donald McKinnon and Major Garrard were chosen vice-presidents and A. W. Arrup was elected honorary president for life. The secretary, Miss M. C. Landale, was re-elected, and Mr. Morrison was the choice for treasurer. Mrs. E. W. Abraham was named bookroom convener and Mrs. F. Blackmore was re-elected as librarian.

Members of the committee selected for the next twelve months are Mrs. Cooper, Messrs. Pilling Seage, Jolly, Ward and Thompson.

PRESIDENTIAL REPORT

A report of the year's work, which was the third annual meeting since the war, was submitted by the president.

The president gave special thanks to all the officers and workers and especially Mrs. Cadwallader, pianist.

The treasurer's report stated that the finances were in a healthy state.

The bookroom convener said that was the seventh year that the bookroom has been operating. It had been a successful one in the output of free literature thanks to the generosity of a member.

With motions that letters of thanks should be sent to the newspapers, the honorary auditor and caretaker of First Baptist Church, the meeting closed with the general thanksgiving, a hymn, the benediction and the National Anthem.

What Today Means

AQUARIUS

If January 22 is your birthday, the best hours for you on this date are from 9 to 11 a.m., from 3 to 5 p.m. and from 9 to 11 p.m. The danger periods are from 7 to 9 a.m., from 1 to 3 p.m. and from 11 p.m. until midnight.

Start this day by resolving to be as agreeable as possible and you may help someone to face life more courageously. January 22 will be a good day on which to remember that if you think you are capable of doing something better than someone else refrain, from asking him to do it, unless you make up your mind in advance not to find fault with the way in which he has done it. January 22 will be an auspicious day for the manifestation of affection in your home circle, for a demonstration of it will be more than amply repaid. Married, engaged and courting couples, should blind themselves to the shortcomings of one another on this date if quarrels are to be avoided.

If you are a woman and January 22 is your birthday, never underrate anyone's intelligence or ability to understand what you are saying or doing in matters that are of vital concern to him, if you wish to succeed. Make it a rule that if you cannot conscientiously boost you will not knock anyone or his work. If you would have your life move along smoothly in your spheres of activity. Your activity in culinary, educational, literary, artistic, secretarial, dramatic, or managerial work should bring you results that should be most gratifying and profitable. Do your part to make your marriage a success.

The child born on January 22 can be made, by example to develop a keen sense of what constitutes good sportsmanship, especially when he finds himself a loser. The fundamentals of good sportsmanship must be inculcated in this youngster at an early age, if he is to go through life making friends and not enemies.

If you are a man, and January 22 is your natal day, to enjoy the respect and confidence of your fellow associates never break a promise or revenge on a contract. As a mineralogist, engineer, inventor, educator agriculturalist, lawyer, contractor, builder skilled mechanic, journalist clergyman, artist, sales agent, or business manager your achievements can be outstanding and productive to your experiencing great prosperity.

(The Bell Syndicate Inc.)

FLYIN' JENNY — *Checkmate* — By Russell Keaton

THEN IT'S GET, I'LL RY OUT MEET YOUR SCHOONER AT NOON TOMORROW AND TAKE JENNY OFF
RIGHT-IF YOU WANT ME, I'LL BE AT MY HOTEL
SUPPER, MASON
LET GO OF MR. COPPER
HE'S A CROOK, MR. DAVIS. HE SORT OF RAT THAT'LL STOOP TO ANYTHING FOR A DOLLAR—DID YOU GIVE HIM MONEY?
I'LL TAKE THAT CHECK, MASON
WHERE'S YOU GET JENNY'S HEART?
AT ARDALE A YEAR AGO—HER FORCED LANDING GAVE ME A CHANCE TO CASH IN ON IT—'TIL THESE SMART FLITTERS CAME ALONG
MCE GUY

MUTT AND JEFF — *This Ought to Help Out Navy Enlistment* — By Bud Fisher

WE'RE HERE TO PROTECT THESE HAWAIIAN ISLANDS FROM THOSE SNEAKY JAPS, UNDERSTAND?
YEA, BUT WHY DO THEY CALL IT THE ISLANDS?
BOOB, DON'T TELL ME YOU DON'T KNOW WHAT AN ISLAND IS?
MEBBE I DON'T!
AN ISLAND IS A SMALL BODY OF LAND SURROUNDED BY WATER!
AN ISLAND IS A SMALL BODY OF LAND SURROUNDED BY WATER!
HEY MUTT! WHAT'S A SMALL BODY SURROUNDED BY—WELL, WHAT HAVE YOU?

MARY WORTH'S FAMILY — By Dale Allen

COLONEL CANFIELD, THIS IS MY FRIEND CONNIE BARCLAY!
FRIEND? OF COURSE! NATURALLY YOU WOULDN'T HAVE A DAUGHTER OF MISS BARCLAY'S MATURE YEARS!
DON'T BE RIDICULOUS COLONEL! AN OLD BIRD CAN'T BE CAUGHT WITH CHAFF, YOU KNOW!
BARCLAY!—HAVE YOU ANY RELATIVES IN HAWAII?
I'M AFRAID NOT! OUR BRANCH OF THE FAMILY TREE STAYED CLOSE TO THE TRUNK!
MY LAST ARMY POST WAS IN THE ISLANDS AND I STAYED ON SEVERAL YEARS...
I HAPPEN TO HAVE A RATHER LARGE PINEAPPLE—ER—RANCH THERE—THE MANAGER'S NAME IS BARCLAY!
SUCH A SMALL WORLD, ISN'T IT!

SUPERMAN — *Insistent Invitation* — By Jerry Siegel and Joe Shuster

YOU WERE SAYING?
BRING A REPORTER IS ONE OF THE DULLEST, MOST STUPID JOBS IN THE WORLD! I WOULDN'T GO BACK TO IT FOR ANYTHING!
OH!!
(OH! NOW THAT CLARK'S A MOVIE GLAMOUR BOY AND SCREEN BEAUTIES ARE MAD ABOUT HIM, SPECTATORS AGREE! SOON I'LL BE THE CONCEITED FOOL I'LL COULD—IM)
PAUL, DO ME THIS FAVOR, CUT IN ON LUCILLE SWILDER. I WANT TO GIVE CLARK KENT A PIECE OF MY MIND
VERY WELL, IF YOU WISH ME TO.
GRAFTON CUTS IN ON LUCILLE...THEN...
CLARK KENT! I WANT TO SPEAK WITH YOU!!!
YOU GO, ES? I KNOW THAT SCOUNDREL OF LATES! YOU FIND OUT WHAT HE'S (DEESHTABLE!)

POPEYE

AT RECRUIK GOT TOUGH CRFUL QUICK.
YES, INDEED, OUR SPINACH-FORGING MACHINE WILL BUILD US THE STRONGEST NAVY ON EARTH
I'LL BE BACK
OH, HER GOWER, TRY IT? I DIDN'T KNOW YA ATE SPINACH
ORDINARILY, I DON'T EAT SPINACH, BUT—!
JUS' PUT THE TUBE IN WER MOUTH AN' PULL THE LEVER
ANYTHING THAT WILL PERFORM SUCH WONDERS IS WORTH TRYING ONCE
SQUISH
HOW YA LIKE SPINACH? ARF-ARF!
I STILL PREFER HAMBURGERS!

POP — *Putting It Off* — By J. Millar Watt

BLONDIE — *"Dial Information, Lady"* — By Chic Young

CAN I SPEAK TO BRADLEY PLEASE?
THERE'S NOBODY BY THAT NAME HERE
BZZ
SAY, THIS UPHILL 3223?
NO, YOU HAVE THE WRONG NUMBER
BUZ
BUZ
STOP IT! STOP IT!
JUST AS A MATTER OF CURIOSITY, WHAT HAVE I GOT THERE?
CHIC YOUNG

LIFE'S LIKE THAT — By Fred Neher

"Mr. Rutledge . . . act your age!"

QUICKIES

"Don't ya think ee men ought to get an experienced housekeeper with a Colonel Weld Ad?"

AROUND the DIAL

TODAY'S HIGHLIGHTS

8:15 a.m.—Bulletin Quiz Club. CJVI.

10:30 a.m.—House of Peter McGregor, serial. CJVI.

11:00 a.m.—Mystery Club. CJVI (also heard at 7:30 p.m.)

Key Station Frequencies

CBC NETWORK—
CBR (1130)

Monday's broadcast will include quiz programme, Esquimalt and Victoria High School students participating. CJVI

9:00 a.m.—March of Time. Richmond Oracle, cored English actor will impersonate Winston Churchill in a dramatization of the British Premier's life. KJR.

9:30 p.m.—"Troop Time": messages from Canadian troops overseas. CBR.

TODAY'S NEWS

Morning—7:30, CJVI; 8:00, CBR, CJOR, CKWX; 8:15, KIRO; 8:30, KOL; 8:45, CBR, CKWX, 9:00 KJR, KOL, 9:15, CJOR, 9:30, CJVI; 8:45, KJR; 10:00, KOL; 10:45, CJOR, KJR; 12:00, KOL.

Afternoon—2:00, CKWX, 12:15, KIRO; 12:30, CBR, CJVI, CJOR, 1:00, KOL; 2:00, KIRO; 2:30, CJVI, KOL; 2:45, CBR, CJOR, KJR; 3:45, KIRO; 4:00, KOL, 4:30 CJVI, KOL; 4:45, CJOR; 5:00, KOL; 5:30, KJR, 5:45, KIRO.

Evening—6:15, KJR, KOL; 6:30, CJVI, CKWX, KOL, 7:00, CBR, CJOR, KOL, 7:45, CJOR, 8:00, CJVI; 9:00, KOL; 9:30, KIRO; 9:35, KJR, KOL, 9:55, KJR; 10:00, CBR, KOMO, CKWX, KIRO, 10:15, KIRO; 10:30, CJVI, KOL; 11:45, KOMO, KOL; 12:45, CBR, KJR, CKWX, CJOR.

"The following programmes are supplied by the various broadcasting companies and are subject to change."
(Pacific Standard Time)

7:30 A.M.—News (CJVI).

8:00 A.M.—Record Programme (CJVI); Breakfast Club, News (CBR, CJOR, CKWX); Transit Trains (KOMO); Breakfast (KJR); Music (KIRO); Started by Listening (KOL).

8:15 A.M.—War Commentary (CBR); Christian Science Programme (KOMO); Don Lee Do? (KJR); Keys (KIRO); Breakfast Club (KOL); Espressions (CJOR); Hollywood Merry-Go-Round (CKWX).

8:30 A.M.—Charles Thomas (CJOR); Penny Lane Party (CBR); Virtue Lindfors' Memoirs (KOMO); Breakfast Club (KJR); Musical Interlude (KIRO); News (KOL); Breakfast Club (CJOR); Just About Time (CKWX).

8:45 A.M.—Morning Meditations (CBR); News (CJVI, CKWX); David Rarum (KIRO); Breakfast Club (KOL); Stories America Loves (KIRO); As the Twig Is Bent (KOL).

9:00 A.M.—Programme Review (CJVI); Breakfast Club (CBR); Stretch (CJOR); Words and Music (KOMO); News (KJR); Kate Smith Speaks (KIRO); Breakfast Club (KOL); Good Morning Neighbor (CKWX).

9:15 A.M.—Bulletin Quiz Club. (CJVI).

9:30 A.M.—Breakfast Club (CBR); Ann Martha Wonders (KJR); Ann Martha (KOMO); Keys (KIRO); Breakfast Club (KOL); Espressions (CJOR); Ma Perkins (CKWX).

9:45 A.M.—Bulletin Board con (CJVI); Ma Perkins (CBR); Stella Dallas (KOMO); Ann Martha (KJR); Joan of the Week (KOL); Lucky Lindsay (CJOR).

10:00 A.M.—Aletta Lane (CJVI); Young Dr. Malone (CBR); Secrets Revealed (KOMO); Tutor and Life (KJR); Life Can Be Beautiful (KIRO); News (KOL); Tunes of Memory (CKWX).

10:15 A.M.—Rosaline (CJVI); Rose Julyard (KOMO); Woodshed on Sunset (KJR); Jack Armstrong (KIRO); Big Sister (KOL); P-T-A Talk (CJOR); Time and Berliner (CKWX).

10:30 A.M.—House of Peter McGregor (CJVI); For Our Listeners (CBR); Christian Science Programme (KOMO); Ya and Beta (KJR); Kate Smith Speaks (KOL); On With the Dance (CJOR); Will Rogers's Notebook (CKWX).

10:45 A.M.—Alma Kitchell (CJVI); Rhythm and Romance (CBR); Ma Perkins (KOMO); Tutor and Life (KJR); Life Can Be Beautiful (KIRO); News (KOL); Tunes of Memory (CKWX).

11:00 A.M.—Mystery Club (CJVI); Light of World (KOMO); Breakfast Club (KJR); Backyard Reporter of the Air (KOL); Tip O' Notts (CJOR); Stars of the Week (CKWX).

11:15 A.M.—Mystery Man (KOMO); Kate Smith Speaks Real Life Stories (KIRO); Women in White (CJOR); Rhythm and Romance (CKWX).

11:30 A.M.—Musicana (CJVI); Music and Musings (CBR); Variety Lady (KOMO); Pioneer Wives (CBR); Kate Smith Speaks (KOL); Club Calendar (CKWX).

11:45 A.M.—Civilians War (CBR); Organ Melodies (KOMO); On With the Dance (KJR); True Life Stories (KIRO); Road of Life (CJOR).

12:00 Noon—Noon-Watch Time (CJVI); B.C. Farm Broadcast (CBR); The Man I Married (KIRO); News (KOL); Church Service of Good Will (CKWX); Bess (10 to, CKWX).

12:15 P.M.—King Sisters (CJVI); Farm and Home Broadcast (KOL); Rural Edition (CKWX).

12:30 P.M.—News (CJVI); CJOR Cheer-Up Club (CJOR); Melody Ranch (KOL); Music for Moderns (CKWX).

12:45 P.M.—A to Z in Sports (CJVI); Ma Perkins (KOMO); Victoria High School of the Air (CBR); Melody Roundup (KOL); Master Singers (KIRO); Streamliner (KIRO); Dance Orchestra (CKWX).

1:00 P.M.—Musical Moods of the Moment (CBR); Club Matinee (KJR); Livestock Reports (KOL); Stockman's Hour (KIRO); Farm and Home Hour (CKWX); Sun's Noontrack (CJOR).

1:30 P.M.—Rhythm and Romance (CJVI); Victoria High School of the Air (CBR); Lorraine Jones (KOMO); American School of the Air (KIRO); Johnny Family (KOL); Piano Interlude (CKWX).

1:45 P.M.—Young Widder Brown (CJVI); Transit Tunes (KJR); Business Review (KOL).

2:00 P.M.—Concert Hall (CJVI); Music of Old School Breakfast (CBR); When a Girl Marries (KOMO); Keys (KIRO); Woodshed Skits (KOL); Miracle Man (KOL); John Harvey (CJOR).

2:15 P.M.—Portia Passes Life (KOMO); Woodshed Skits (KOL); Musical Bonanza (KIRO); Red Cross Programme (KOL); Billy Browne's Brethren (CKWX).

2:30 P.M.—News (CJVI, KOL); Woman's Canadian Club (CBR); Aleta Lane (KOMO); The O'Neils (KIRO).

2:45 P.M.—Music Lovers' Corner (CJVI); B.B.C. News (CBR, CJOR); Ma Perkins (KOMO); Mary Lee Taylor (KIRO); Beauregard Relates (KIRO); Let's Pick Bridge (KOL).

3:00 P.M.—Beiss Music (CBR); Light in Heavens (KOMO); Between the Bookends (KJR); Jerry Jerko (KIRO); Mahjong Conversation (KOL); Ma Perkins (CJOR); Dance Time Afternoon Tea Dance (CKWX).

3:15 P.M.—Lets Journey (KOMO); Riders of Life (KJR); Voice of Experience (KIRO); Ma Perkins (CJOR).

3:30 P.M.—Boys to Liberty (CBR); Kaltenborn's Calendar (KOMO); Kids Jubilee (KJR); Mile of Dreams (KIRO); Tiger Tamale (KOL); Power Young (CJOR); Pantaloon Time (CKWX).

3:45 P.M.—In the Barn (CBR); Lorna and Bob (KOL); Right to Happiness (CJOR).

4:00 P.M.—Adventures Tin Pan't (CJVI); Cedric's Real Bear With Mr. Jacob (CBR); Chet Milner (KJR); Mary Marlin (KOMO); Hollywood Theatre (KIRO); Polka Lands (KOL); Current Moderns (CJOR); Merely Jazzbeer (CKWX).

4:15 P.M.—There's Work for You (CBR); Mr. Keen (KJR); Young Dr. Malone (KIRO); Ma Jenkins Conference of Ministers (KOL).

4:30 P.M.—News (CJVI, KOL); Old Golden Charm (KOMO); Organ Programme (CBR); Prospectors, Inc. (KIRO).

4:45 P.M.—Alma Pirtle Pirtle (CJVI); Orchestra (KOMO); Jack Creen, Boxer (KJR); The World Today (KIRO); Time and Berliner (CKWX); Bave (CJOR).

4:55 P.M.—News (CBR).

5:00 P.M.—Embassy Party (CJVI); Western Round Up (CBR); Adventure Stories (KJR); Tom Peter, Lad and Pound (KIRO); News (KOL); Dance Orchestra (CJOR); Music for Youth (CKWX).

5:15 P.M.—Prima Pastel (KJR); Chet Sandra (KIRO); Orphan Annie (KOL); Jack Armstrong (KOL); Whats on Tonight (CJOR); Tiffany Dream (CKWX).

6:00 P.M.—Pinocchio (CJVI); Boy Club (CBR); Mister Mac (KOMO); Old Golden Charm (KJR); Mister Boss (KIRO); Tom Mix (KOL); Sing for Your Supper (CKWX).

6:15 P.M.—Boris Spotlight (CJVI); Boy Scouts (CBR); Thrasher Time (CKWX).

6:30 P.M.—News (CJVI, CKWX, KOL); Espressions, Special (CJOR); Ma Tower (KIRO); Boris Karloff (CBR).

6:45 P.M.—Evening Pastimes (CJVI); Oliver Quin (CBR); Album of Familiar Music (KOMO).

7:00 P.M.—Dollars for Scholars (CJVI); B.C. News (CBR, CJOR); Al Pearce (KOMO); Fibber McGee (KIRO); Gen Muir's Orchestra (KIRO).

Raymond Gram Swing (KOL); Story Behind the Song (CKWX).

7:15 P.M.—Newscasts (CBR); The First Line (KOMO); Sports Review (KOL); Guitars in Rhythm (CJOR); Bud, Wilde and Blue (CKWX).

7:30 P.M.—Mystery Club (CJVI); The Two Characters (CBR); Prang Pep Club (KOMO); Gen. Muir (KIRO); Dawn Busta Alley (KOL); Kaleidoscope (CKWX).

7:45 P.M.—American Ovation (KJR); Billy Bevan and the Song (KIRO); Mary Gould (KOL).

8:00 P.M.—Mystery Club (CJVI); Fred Waring's Orchestra (KOMO); March of Time (KJR); Amos and Andy (KIRO); Lum and Abner (KOL); Hour (KOL); Hymns of All Churches (CKWX); Betty and Bob (CKWX).

8:15 P.M.—Lum and Abner (KOMO); This We Was the Year (CKWX).

8:30 P.M.—Mystery Club (CJVI); Old United Alberta Farmers' Convention (CBR); Gen. Muir (KOMO); Old Clothes Chorus (KJR); Meader's Dairy (KIRO); Margaret Henry (CJOR); Bill Perkins (CKWX).

8:45 P.M.—Record Album (CJVI); Old-Timers (KJR); Hollywood Comic (KOL).

9:00 P.M.—Concert Orchestra (CBR); Gen. Muir (KOMO); Bing Crosby (KIRO); Dolly's Tavern (KIRO); Wrestling (CJOR); Weekly Boys Club (CKWX).

9:45 P.M.—Broadway Bandbox (KJR); Bond Exercise (KOL).

9:55 P.M.—News (KIRO).

10:00 P.M.—Columbia Broadcast (CBR); News (CBR, KOMO, CKWX, KIRO, CJOR); Carroll Gibbons (KOMO); Off the Record (KIRO).

10:15 P.M.—Dorothy Breaking (KOMO); Transit Tunes (KOMO); Bowl (KIRO); Dance Listening (KOL); Lorado Tina (CKWX).

10:30 P.M.—Orchestra (CBR); Dance Music (CJVI, KOL); Organ (CJOR).

10:45 P.M.—Blue Orl Serenade (CJVI); Dance Music by Hank (KOMO); Without Words (KIRO); Dance Orchestra (CJOR); Dance Music (CKWX).

11:00 P.M.—Dance Orchestra (CBR); The Man Who Sells Out (KJR); Party Time (CJOR); Mills Brothers (CKWX).

11:15 P.M.—Dinner in Brass Band (KOMO); Organ (KJR).

11:30 P.M.—Dress (KOMO); Dance Orchestra (KIRO); Orchestra (KJR).

11:45 P.M.—News (KOMO, KOL); News for Atlanta (KIRO).

11:55 P.M.—News (CBR, KJR, CKWX).

VANCOUVER PILOT MISSING

VANCOUVER, Jan 21 (CP)—Mrs Edgard Everett Hale, Jr., has received word from the British Air Ministry that her husband, Bert-Pilot Hale, R.C.A.F., is missing after air raid operations overseas. Bert Hale joined the R.C.A.F. here and after also in November for the past many bombing flights over Germany.

CASUALTIES AT RANGOON

LONDON, Jan 21 (CP)—A Reuter's dispatch from New Delhi today (old) 1102 persons were killed and 1,645 injured in Japanese air attacks on Rangoon, capital of Burma, December 23 and December 25.

COLDS

Relieve misery as most wise mothers do. Rub Vicks, chest, back, throat. Use Vicks inhaler, too.

VICKS VAPORUB

THE MYSTERY CLUB
PRESENTED BY
NABOB
TODAY AT
11:00 A.M. and 7:30 P.M.
The Trapeze Act
CJVI

JUST TRY
Ogilvie Oats
AND NOTICE THE DIFFERENCE
Listen to SUPERMAN—Every Monday, Wednesday and Friday—Station CJVI, 5:00 P.M.

Dollars for Scholars
WITH TEAMS FROM
VICTORIA and ESQUIMALT
HIGH SCHOOLS
TAKING PART
An Interesting and Educational Broadcast
Made Possible by
McGAVIN BAKERIES, LTD.
STARTS TONIGHT
CJVI
7:00 P.M.

Teeth Loose Gums Bleed
Bleeding gums, sore mouth and loose teeth often lead to the dreaded tooth destroyer. Dr. Dwight's Anti-Pyorrhoea Treatment may be your means of stopping your teeth and help to keep them firm and healthy. Ordinary cases show bleeding the first day, sensitive sore mouth and loose nature quickly lighten and firm. Dr. Dwight's treatment is used by thousands of dentists, each week bleeding gums and help naturally. Get a tube today at money back on return of empty carton. Amazon tooth paste from your druggist.
Amosan
For Psorrhea—Clings like

According to Culbertson

The factor of vulnerability is, of course, important at every type of bridge, rubber, team-of-four and tendril duplicate—but it is at the last named game that it reverses its ordinary significance. For example, a vulnerable pair that has a reasonable chance for a game must think twice before going for penalties against a nonvulnerable pair. They must bear in mind at all times that the compensation for an abandoned vulnerable game must be the same, or over. If the opposing bid is low, such as one or two—odd in vulnerable players must realize that it is very difficult to defeat such tricks the necessary four tricks. Appreciation of this philosophy would have altered the result in the following deal:

South, dealer.
Both sides vulnerable.
West-East vulnerable.

NORTH
♠ K Q 9
♥ K 9 8 5 2
♦ 9 8 3
♣ Q 8 4

WEST
♠ J 7 4
♥ A Q J 7
♦ A K 9 7
♣ 6 5

EAST
♠ A 10 2
♥ 10 4
♦ 6 5 4
♣ A J 10 7 3 2

SOUTH
♠ K Q 9
♥ 9 3
♦ 10 3 4 3 2
♣ K 6

The bidding:

South	West	North	East
Pass	1 ♥	Pass	2 ♠
3 ♠	Dble.	Pass	Pass
Pass			

East, with jack and one diamond, is in a hesitation, and a fear that his partner might hold a singleton club or devoid to let the opponents double on two diamonds stand. In my opinion, this was a bad decision. Even the length indicated that there would not be many defensive club tricks, but the ruffing value would be the trump purposes. The ace-ten of spades, although valuable against a two diamond contract, probably would be even more important for no trump. But in the final analysis, East should have felt that a four trick defeat of the two diamond contract was highly problematic, whereas a game for his own side in no trump appeared an odds-on chance. Thus East would have been much better advised to take out the double to two no trump.

The two diamond contract should have been defeated 500 points (which would not have been adequate compensation for East-West), but actually, on bad defence it went down only two tricks. West opened a club and East foolishly, I think, put up the ace-and returned the jack. Declarer won and banged down the queen of diamonds. West won and returned a low spade. East put up the ace, thereby securing control of the spade tricks, and returned a spade. Declarer finally made dummy's heart king, his own two ruffs and two diamonds, for a total of six tricks and a North-South top on the board.

TOMORROW'S HAND
South, dealer
Both sides vulnerable

NORTH
♠ 3 2
♥ J 5
♦ 9 8 4
♣ A Q 7 5 4

WEST
♠ K E 4
♥ K 8
♦ 10 9 5 3 2
♣ 9 8

EAST
♠ J 7 2
♥ Q 8 7 6 4
♦ K 8 7
♣ K 9 3

SOUTH
♠ A Q 10 6
♥ A 10 3 2
♦ A Q 2
♣ 10 7

Mr. Culbertson will discuss this hand in tomorrow's column.

PRESBYTERIANS MAKE PROGRESS

Increase Reported in All Phases of St. Andrew's Church Activity

Madeleine Carroll
Tells you a Beauty Secret

PARAMOUNT STAR
How this Glamorous Star Protects Her Million-Dollar Complexion
CLOSE-UP OF MADELEINE CARROL: Her skin must be soft, smooth, appealing. She tells you how she uses Lux Toilet Soap for daily facial cleaning: "First, just the lather gently. Rinse with the tepid water, then cool. Pat lightly to dry." Give your skin this Hollywood beauty care every day. Lux Toilet Soap's Whipped Cream Lather removes dust, dirt, stale cosmetics thoroughly.
LUX TOILET SOAP
Use Lux Toilet Soap for your bath, too, to make sure of daininess . . . of skin that's a treat. Lux Toilet Soap's Whipped Cream Lather has a delicate perfume that leaves a faint, adorable fragrance on your skin. No wonder this luxurious, lovely beauty soap is a favorite with all truly dainty women.
HOLLYWOOD'S Whipped Cream LATHER BEAUTY CARE
9 out of 10 Screen Stars use Lux Toilet Soap
A LEVER PRODUCT

The annual meeting of St. Andrew's Presbyterian Church, held last night, including an increase in membership and steady improvement in the financial condition, was reflected in reports presented at the annual meeting of St. Andrew's Presbyterian Church, last night.

Trustees of the church, who have held office for the last three years, were re-elected as follows: Lieut.-Col. J. Scrugg, D. D. Muir, Alex Cruickshank, A. A. MacInnon and Thomas Baxter.

The following were named to the board of management: C. W. Hawkins, Mr. Muir, W. B. Orr and J. B. Simpson, re-elected, and O. Beale, R. McKenzie, J. Pritchard and H. Cornelson.

J. A. Kennedy presided and A. F. Moffat was secretary of the meeting.

TO CONSIDER BONUSES

On the original motion of the chairman, that "the church share its prosperity with those mainly responsible for its success" the congregation decided to suggest to the board of management that a give serious consideration to the granting of a Christmas gift bonus to the minister, Rev. J. L. W. McLean. A bonus for the janitor, M. C. Bowcott, will also be recommended.

"It is gratifying to know that our revenue continues to increase," said Mr. Moffat in reading the financial statement. He noted that for the first time in the history of the church, an offertory was recorded among the assets. This was the placing of $300 in War Bonds. Receipts for the year, the statement showed, were $6,639.64, and expenditures were $6,419.16.

Statement of the Session, given by Captain A. M. Boyd, noted an increase of 30 per cent in the church roll, bringing the total at the end of the year to 350. Activities of the church year, he said, were festivities surrounding the observance of the seventy-fifth anniversary of the establishment of the church congregation and the Tuesday-noon of the congregation to appeals for help for bombed areas in Scotland. The response he said, "proved that the Christian spirit that animates the congregation."

IN BETTER CONDITION

In reading the report of the board of management, A. F. Moffat spoke of the continuation of the war and he praised the fine spirit being shown by the people of Great Britain who, even though their churches were in many instances destroyed, carried on faithfully.

Buildings were reported in fair condition, and it was expected that expenditures in this direction would be small during the year.

"We are in better condition than most congregations of similar size," said the chairman, in commenting on the year's activities, "that we have the right man in the right place, to keep this co-operation and organization up to the pitch it which we would all like it to be kept." he referred especially to the work of the minister.

Mr. MacKinnon, in giving the report of the Missionary Benevolent Society, described it as "a very fine year's work." He said that the Self-Collections and donations during the year totalled $1,042.12.

A progressive year in activities and finances was described by John Simpson in giving the report of the Sabbath School. The Sabbath School had been up to expectations the past year and two new senior classes were formed.

Miss Pilot Wilson, who offered the report of the Young People's Society, said that during the year 11 meetings had helped members "to live more closely to Jesus Christ and to work actively in Christ."

Officers were elected as follow: The Boys' Brigade, Mr. Baxter; Hollywood Sunday School, Mr. Muir; Mrs. Hawkins; C.G.I.T., Miss McRoberts, Cradle Roll, Mrs. Pritchard; Women's Guild, Mrs. J. Stewart; Women's Missionary Society, Mrs. Warren; Young Women's Missionary Society, Miss Gertrude Scott.

At the close of the meeting a social hour was held, when refreshments were served by the social committee of the Women's Guild.

PRIMATE TO RETIRE SOON

Continued from Page 1

my duty to hand over my charge."

The Primate's predecessor, Archbishop Davidson, was the first holder of the See of Canterbury to relinquish office except by death. He was created Baron Davidson of Lambeth in the new year list in the House of Lords as a temporal peer on his retirement in 1928.

It is likely that Archbishop Lang also will be created a temporal peer. His successor as Primate will be named by the King on the recommendation of Prime Minister Churchill.

It was considered likely in some British quarters that the new Archbishop of York, sixty-year-old Dr. William Temple would be named Dr. Lang's successor.

THE ANNOUNCEMENT

The text of the announcement:

"The King has received with great regret an intimation from the Archbishop of Canterbury he is desirous of resigning his high office.

His Majesty on the recommendation of the Prime Minister has by Royal Warrant appointed a commission consisting of the Archbishop of York, the Bishop of London, the Bishop of Durham and the Bishop of Winchester for the purpose of receiving the resignation."

"The commission have reported their acceptance of the archbishop's resignation to take effect on March 31 of this year and this has been approved by His Majesty."

The Archbishop of Canterbury is the first peer of England. The only other archbishop of Canterbury in England is the Archbishop of York.

Many dramatic events crowded the life of the archbishop's career. He was a central figure in the abdication of King Edward VIII, when the Duke of Windsor, and it was he who on May 13, 1927 placed the crown on the head of King George VI in Westminster Abbey.

DECISION MADE KNOWN

The archbishop's decision to resign his position was made known to the convocation of the Province of Canterbury, House of the Church Assembly of the Church of England.

"For myself"—said the archbishop "after a lapse of a few years, I cannot hope to retain even such a measure of vigor as I may have now. There is an inevitable temptation to any of achievers and place of church reform and reconstruction. 'They cannot come in my time. It is not therefore for me to give them careful responsible consideration. This cannot be right."

"Thus I dee mit my duty to hand over my charge to someone younger in years and more vigorous in mind and spirit, who will be better able to prepare now for postwar plans because he may expect to have a leading place in the endeavor to carry them out."

Thus the archbishop was following the example of his immediate predecessor, Randall Thomas Davidson, who in 1928 at eighty became the first Archbishop of Canterbury to resign since Augustine I held the office thirteen and a half centuries ago.

Dr. Lang assumed the convocation his health was excellent, but said his duties increasingly fatigued him.

He has been an archbishop of the Church of England since 1910 when he became Archbishop of York.

IMPRESSED VICTORIA

Early in his career his abilities as a parish priest impressed Queen Victoria, who appointed him an honorary chaplain. Later he became one of her favorite preachers.

It was said that on one occasion the Queen asked him why he did not marry, to which he replied "If I have a nurse who doesn't suit me, I can change for another; but if couldn't do that with a wife."

Though he remained a bachelor, he often gave advice to married persons.

Once he told an audience of women "Infinite patience is required in dealing with husbands. They can be poor things, but they are your own and you've got to make the best of them."

As a primate, Dr. Lang has taken a conspicuous part in state as well as church affairs. He officiated at the weddings of the Duke of Gloucester and Kent, brothers of the King, at the silver jubilee service of King George V in St. Paul's Cathedral in 1935, and at his funeral.

NOTABLE BROADCAST

After the installation of Edward VIII, he made a broadcast which provoked much criticism.

In that broadcast December 13 1936 he said it was "strange and sad" that Edward "should have disappointed hopes so high and abandoned a trust so great."

"Even more strange and sad it will be seen on, "that he should have sought his happiness in a manner inconsistent with the Christian principles of marriage, and within a social circle whose standards and ways of life are alien to all the best instincts and traditions of his people."

This criticism drew considerable comment and the subject was aired on the floor of the House of Commons, where one outspoken member, Jack McGovern, Independent Labor, declared bishops should "get out and deal with unemployment instead of kicking a man when he's down."

Since the new British-Russian alliance, following Germany's invasion of Russia, the archbishop in public statements has urged British support of the Russian war effort which he described as part of civilization's battle against the dictators.

COWICHAN LIBRARY ASSOCIATION MEETS TO ELECT OFFICERS

DUNCAN, Jan. 21—The annual meeting of the Cowichan Library Association was held yesterday afternoon, in Duncan, with a very good attendance. Election of officers made F. H. Sullivan, president, Mrs. R. H. M. Rhew, vice-president, Mrs. G. Kochlin, secretary-treasurer; committee members, Mrs. A. Holson, Mrs. E. Nugent, Mrs. Rainey, Miss Gertrude Mackay and E. C. French.

Mrs. Kochlin, reporting on the work during the past year and that subscriptions had kept up in a satisfactory manner. Fiction had been more in demand than during the previous year, the increase in this class of reading being about 500. New books were being bought for the library each month, and it was hoped to keep this up during the coming year.

VANCOUVER, Jan. 21 (CP)—Roy O. Butler, twenty-two, has been enlisted in the R.C.A.F., but strictly for ground duties. He was turned down for air duties because of his height, six feet nine inches. The limit for flyers, because of the size of plane compartments, is six feet three inches.

Do as they do in England!
"Buck up" with hot
BOVRIL
it "touches the spot"
INSIST ON GENUINE BOVRIL

FAVOR CHANGE IN SCHOOL ACT

Parishioners of South Saanich Consider Cemetery Report—Officers Named

A lively well-attended meeting of the parishioners of South Saanich, St. Stephen's Church, St. Mary's Church and James Island was held in the Brentwood W.I. Hall on Monday evening, the rector, Rev. W. H. Turner, presiding.

The report of the cemetery committee caused the greatest discussion. Among the recommendations adopted were those to raise the price of grave lots, to restrict the use of the cemetery and to abolish the practice of reserving lots without paying for them. All lots so reserved will be held only up until March 1, 1942. New regulations providing for annual care and for perpetual care of lots were approved.

The meeting expressed unanimous approval of recent requests to the Government that the School Act be amended to provide for the giving of Christian instruction to all children by recognized teachers in school hours, subject to the right of a parent or guardian to withdraw his or her child from such instruction. The reports of the rector and of the people's warden, A. Spencer, revealed that recent improvements in the life of the parish were being maintained.

Officers for the ensuing year were appointed as follows: Rector's warden, A. Burr; people's warden, A. Spencer; church and missionary committee, Mesdames Hughes and H. R. Oake, Messrs. E. Gale, O. Mead-Robins, C. King, D. Corry, H. Derrimberg, V. Robinson, C. K. Smith and Colonel Palmer. E. Gale was elected auditor, and along with the wardens, L. E. Taylor and L. E. Littlewood were elected delegates to the rural deanery conference.

At the close of the meeting, refreshments were served by the A.Y.P.A.

Forces Entertained by Knights of Columbus

Another packed house representative of all the services greeted James McGhie's "Varieties" at the Knights of Columbus Hall on Sunday last. A happy show helped out by many instrumental and vocal turns was contributed by Honor Benson, the Tune Termites, Bert White, Maxine High, Dolly Rutledge, Marjorie Berman, Vaughan Barker, Frank Haynar and the Sisters Baguley.

Paul Michelin, in addition to his piano solos, made a big hit with his song slides and also accompanied Sem Harrison was stage director and Dick Rose the projectionist. Refreshments were served at the conclusion by ladies of the K of C. Auxiliary. There will be talking motion pictures next Sunday, and on February 1 the Florence Clough Dancing Academy will present a special show entitled "Dance Potpourri."

Remember Without Wanting

By MARGARET GORMAN NICHOLS

Overstuck, Std. to Madame Doreen Hudson

CHAPTER IV

The next morning, Sunday morning, Judith awoke, missing Phyllis' red head in the next bed. After preparing breakfast, she ate alone at the card table beside the bread window, missing, too, Phyllis' retinue. The part-time colored maid, the good-natured Fannie, who wanted time but never her energy, came three evenings a week to prepare dinner. The remaining evenings she and Phyllis had dined out or, with great confusion in the tiny kitchen, had prepared their own meals.

That afternoon she was working at her drawing board when Emily came, her pretty face aglow, her brown eyes bright after a brisk walk in the crisp Autumn air, her brown hair perfect beneath an absurd little black hat. Tall but delicate-looking, she wore a black suit and her prettiness, her sweetness, her femininity liveried a room shadowy in early twilight.

Daughter of a prolific, gregarious, Midwestern family, Emily exuded friendliness and generosity of self. Unlike Phyllis, who carried in her the bitterness of an unhappy childhood and wisdom as a little selfish, careless and extravagant as a result, Emily was uninhibited, unselfish and a naive believer in the few true values of the people she met. Judith had often thought that Phyllis had an indescribable charm but that Emily's was quite definite, and that while you had to guess what was in Phyllis' mind, Emily's was an open book as honest and simple as her background.

Conscientious in her work, Emily might be deceived, but she would never deceive others. Judith loved them both, understood them, though there had been many times when Phyllis' irritating habits of losing her key and borrowing her clothes without asking had made her think that Emily would have been the wiser choice to live with. They had, in fact, asked Emily to share the apartment in the beginning, but she had declined, preferring the less expensive, less pleasant existence in the staid hotel for women.

Emily's lips, brushing Judith's cheek were cool and soft.

"Working! You work too hard, dear, but I won't stay long to interrupt you. I should have called. But I needed a walk and it's such a lovely afternoon. I miss Phyllis already, don't you? I feel we've got to talk about her or we'll feel she's dead. I hope she's happy today." She looked so lovely yesterday."

Judith said, "I looked for you after they called, but I couldn't find you."

"We didn't stay. It was such a mob." There was laughter in her warm eyes as she sat in the chintz-covered chair and pulled off her immaculate white gloves. "I wanted you to meet Tim, but I never got around to introducing you. Phyllis and Amos were the whole show . . . naturally."

"Tim? He's new, isn't he?" You're in love, Emily . . . I've seen you romantic over several young men, but not seriously so. A few weeks later you'd tell me they'd done something to disappoint you. Phyllis wasn't like that. She said that until she met Amos she had liked men only for the fun of being with them and dining and dancing in fullness in sending her flowers and gifts.

"Yes. Sort of—brand new. Oh, let me tell you about him, Judith! I met him at the Alexanders in Connecticut two weeks ago and we've been seeing the wires busy ever since calling me. He lives near the Alexanders and they're all very good friends. Tim's family is very rich. Tim is an only son and he's in Wall Street with his father Judith, his car is magnificent and his home—we drove by it last Sunday—is a show place. He's Harvard and all the better things of life. I wish he weren't, I'd like him just as much if he weren't. You saw him—tall and handsome with mischief in his eyes. He makes me laugh, he sends me orchids and Tim—Tim is a dizzy waltz."

And you're not frightened? Judith thought. No, only happy, living for this moment and the next. You can't see a precipice with a round you like Tim because young men like Tim don't often marry girls like you, Emily, for all your worth. They like to play with you and take you dancing and make violent love to you . . . but they don't marry you. Girls like you are meant memories to young men like Tim in later years.

But she said, smiling slowly, "It sounds very exciting."

"It is! And he's so glad I'm leaving the hotel and coming to wish you. Mr. family is, too. Mother thinks I'm undernourished, and she can't imagine how anyone who doesn't own a washing machine and a back yard can possibly be clean. I can't wait until Christmas to go home."

"I want to go home next weekend. You're coming in on Wednesday, aren't you?"

"Yes. Tim's going to bring me and my things. You'll meet him then. You'll like him."

"Ask him to dinner. Fannie will be here on Wednesday. I'll ask her doesn't have to spend the evening in just because he comes for dinner."

Emily said, "He's so restless and energetic I don't think he spends many evenings in." She laughed. "I've done nothing but talk about myself and Tim! But he's driven everything else out of my mind, Judith. I can't remember things. He's signed and it isn't. When I'm with him, it's the realest thing I've ever known." She smiled. "You look so lovely and superior sitting there while I rave on like a romantic schoolgirl."

To Be Continued

WHAT NORWAY PAYS

LONDON (CP). — Nazi occupation forces are estimated to cost Norwegians the equivalent of more than $450,000,000 a year.

EXTENSIONS ARE MADE TO CHURCH

St. Luke's, Cedar Hill, Now Accommodates Eighty More Parishioners—New Vestry

At a well-attended meeting of the parishioners of St. Luke's Anglican Church, Cedar Hill, on Monday evening, the various officers submitted their reports for the past year and elected their committee and wardens for 1942.

The rector, Rev. Frederic Pike, called the meeting to order and Norman O. Bell, the warden, reported on the activities of the parish. Much progress said Mr. Bell, had been made in 1941. The church proper had been extended to accommodate eighty more parishioners and the new vestry was very welcome by a choir in surplices. The comfort within the church was very noticeable due to this extension and no longer were the parishioners called upon to share cramped space within the pews.

The acting people's warden presented the financial report, which showed that the parish had budgeted well for its needs and broken even over the period in review. The treasury, however, stressed the fact that the extension had only been accomplished by securing a loan from the Synod and this obligation would have to be met over the next few years.

The rector reported increased congregations and also thanked all those in the parish who showed sympathy during his long illness. Mr. Pike said he was feeling a great deal better than he had for years.

The R. & Twinks reported on the emergency account and hoped that this would carry itself soon.

The chairman then called for the election of officers, and the following were elected: Rector's warden, N. C. Bell; people's warden, A. Edmonds, and vestry committee, Messrs. Maddock, Wilson, Taitersall, Brooker, Twining, Weichman, Lifton, Simon, Sherman and Jones. Hudson Jones was elected as secretary.

The ladies of the Women's Auxiliary served refreshments during the social gathering which followed the meeting.

SPENCER'S SALE of High-Grade Feather-Down COMFORTERS This Morning

$12.95 to $17.95

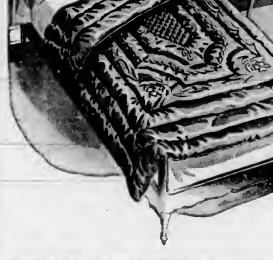

Qualities that will attract the most careful and fastidious buyers. Prices beyond comparison. Feather-Down Comforters, light as air. With plain or fancy satin and silk coverings, some finished with embroidery. Comforters such as you have always desired to add a new spice of luxury to your bedroom—now within your reach at prices that mean a considerable saving in hard cash. Secure one or more by SHOPPING EARLY this morning.

See Our Douglas Street Window Display

—Bedding, Main Floor

"Beeswing" HAT $5.95

These classic feather-weight felts are perfect for smart sportswear now and later in the Spring. Choose from a range of flattering shades

—Millinery, 1st Floor

Adam Hats

Several Shades and Styles

All One Price—Each

$3.95

We never tire telling you about Adam Hats because they are worth talking about—at the very moderate price. Several styles are shown, including Off-the-Face "Homberg" in shades of pearl, navy and dark green. Cut-edge, snap-brim Hats. Shades of radio blue, pearl, teal, dark and light fawn.

—Men's Hats, Main Floor

Colorful House Dresses

Smart Prints in Polka Dots Flowered, Stripes

An attractive array of "Martha Washington" printed cotton and spun rayon dresses for everyday wear. In three price groups to suit every woman's budget. There is a variety of designs and many color combinations to choose from.

Cottons, sizes 14-48 ..... $1.98 and $2.19

Spuns, sizes 14-50 ..... $3.50

—Wholesale 1st Floor

Fine Wool SOCKS

Two Groups of Best Quality Socks priced at..... $1.00 and $1.50

Many English-Made Wool Socks in this group, in plain and rib knits, fancy weaves, stripes and checks. Available in heather mixtures and shades of blue, grey, brown, green and Jharoon. Sizes 10 to 12..... $1.00

Another Group of Imported and Canadian-Made Wool Socks, many in colorful novelty diamond checks and allover checked patterns. A large choice of colors. Sizes 10 to 11½..... $1.50

—Men's Furnishings, Main Floor

REVISED DELIVERY SCHEDULE

Commencing January 26, our Deliveries will be limited to one a day, leaving the store at 10.30 A.M.

Phone orders will be taken from 8 to 9 A.M. and delivered the same day.

We feel sure the public will see the necessity of our co-operating with the Government in their endeavor to conserve gasoline and tires for war purposes.

PERFUME COLOGNE by RICHARD HUDNUT

$1.25

For after bath elegance there is nothing quite so intriguing as Richard Hudnut Perfume Cologne—six delightful fragrances.

—Hudnut Counter, Toiletries, Main Floor

Men! Be Smart—Be Comfortable With an Attractive WOOL SCARF

We have a very generous selection of Scarves, Scotch knit and in a choice of patterns.

IMPORTED SCARVES—100% fine wool. Tartan plaids, light in weight and with fringed ends. Other smart patterns and plain colors. Each..... $4.95

REAL SCOTCH TARTAN SCARVES of pure wool viyella. These are washable and colorfast. Light weight and fringed ends. Full size. Each..... $1.50

FANCY RIBBED SCARVES of pure wool with knitted fringe ends. Khaki shade only. By Tooke. Suitable for service men. Each..... $1.95

—Men's Furnishings, Main Floor

DAVID SPENCER LIMITED PHONE E-4141

Self-Serve Grocery Specials

TODAY, FRIDAY and SATURDAY

TOMATO SOUP—Libby's, 10-oz. tins..... 3 for 25c

COFFEE—Spencer's, fresh ground, 1 lb..... 33c

COCOA—Bulk, 1-lb. bags..... 2 for 25c

BREAD FLOUR—Snow White, 49 lb..... $1.49

JELLY POWDERS—Spencer's..... 3 for 14c

FLAVORING MIXTURE—Naboh, 2-oz. bottle..... 18c

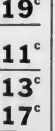

PEAS AND CARROTS—Royal City, 16-oz. tins..... 2 for 19c

CORN—Spencer's, Golden Bantam, 16-oz. tin..... 11c

IVORY SOAP—Medium bars..... 2 for 13c

Large bars..... 2 for 17c

SHREDDED WHEAT—Per pkt..... 10c

CASTILE SOAP—Kirk's, regular bars..... 3 for 13c

RAISINS—Australian Seeded, 16-oz. pkg..... 14c

AT OUR TEA AND COFFEE COUNTER

INDIA and CEYLON TEA—Bulk, 1 lb..... 68c

APRICOTS—Spencer's, Choice quality, 16-oz. tins..... 2 for 27c

PEARS—Dewkist, 16-oz. tins..... 2 for 21c

BEANS—Speckled Bayo, 1-lb. bags..... 2 for 15

PEACH JAM—Meadowbrook, 4-lb. tin..... 47c

MALT COMBINATION—Spencer's Plain Malt, Gelatine, Sugar, Yeast and Hops..... $1.85

PUPPY BISCUITS—Red Arrow, 2-lb. bag..... 22c

PAPER TOWELS—Household, 150 towels..... 14c

SOCKEYE SALMON—Horseshoe, ½-lb. tin..... 19c

DAVID SPENCER LIMITED

The Daily Colonist.

(ESTABLISHED 1858)

NO. 35—EIGHTY-FOURTH YEAR — VICTORIA, BRITISH COLUMBIA, THURSDAY, JANUARY 22, 1942

SECOND NEWS SECTION

Glancing Over Sport

THEY ARE SATISFIED

Victoria Bapcos returned from another road trip yesterday and were more than satisfied with chalking up a victory over the Norvans and playing a 3-3 tie with New Westminster Spitfires in the Royal City on Tuesday after ten minutes' overtime. Temple's clan picked up three out of the four points and therefore remains on top of the heap by a full game. Some fans are at a loss regarding the playing status of Dutch Evers. He lives in Victoria and is a signed player with the Bapcos, and is a replacement for Bus Alger for road matches. Algar is in the army here and finds it difficult to get away for games out of town, so the local management is taking no chances and has Evers available on the Mainland. He worked out at the Willows last Sunday and is a fine prospect. Monday he worked on one of the front lines and his performance more than satisfied Manager Temple. Kreller, another army player, missed the first game in Vancouver, but was rushed over to face the Spitfires. His brilliant playing was responsible for the first two goals. However, it was left to Victoria's best opportunist, George Dunn, to enact the hero role, firing home the goal which gave the Bapcos a draw a minute and twenty-five seconds from the end of the battle. Victoria is getting more hockey conscious week after week, so don't be a bit surprised if the largest crowd of the season is on hand Friday night when the Norvans take the ice.

DO YOU KNOW THAT?

It will be twenty years next Summer since the Victoria Elks won the British Columbia senior men's baseball pennant. That was the last time a local club lifted the provincial honors, despite the fact that many a well-balanced team tried to duplicate the feat, but in vain. Walter Lorimer was manager of the Elks that season and Bob Whyte the captain. Members of the squad were: "Poke" Gravlin, Deacon McBride, Haley Jackson, Norm Forbes, late Harry Copas, Len Woodhouse (now reeve of Oak Bay), Roy Copas, Ted Townsley, Ainie Worthington, Murty Dunn, Doc Turpel, Jimmy Givens, "Red" McIntyre, Art Minnis and a chap named Park. The Elks beat out Ioco in the final in straight games, 8-2 and 13-2 . . . Bud Ward, present United States national amateur golf champion, gave up a job of $400 per month to enter the air force. Besides this salary, Bud had all his expenses looked after while playing in tournaments all over the country. It's nice to hold an amateur card and get that kind of money in any branch of sport . . . Horse races were held around Beacon Hill Park more than fifty years ago. Old-timers wagered heavily on the ponies in those days and did most of their betting in the saloon nearby . . . The finest round of golf ever shot at Oak Bay links, or any other local layout as far as that goes, was the 61 posted by Phil Taylor several years back . . . Torchy Peden was a member of Victoria's McKechnie Cup Rugby fifteen one season, and was a very useful man in the scrum with his hefty frame to do the pushing.

ODDS AND ENDS

The largest basketball crowd of the season, 1,900 of them, was on deck the other evening in Vancouver to watch the touring Harlem Globe Trotters put on a great show against the Shores. Of course, the colored manipulators of the court game won, as they always do when out barnstorming. Next Saturday night here at the Sports Centre the tourists will go up against the Dominoes and, like Vancouver, the biggest turnout of the year is predicted . . . A phone call from an old-timer brings to light that the Young Men's Fernwood Association captured the British Columbia men's senior basketball title in 1901 and 1902, and that every member of that club is still alive and living in Victoria. Sill Peden and Art Shotbolt were the guards, while Bob Dalby, W. Fairall and C. Fairall were the forwards. Frank Jones was the only substitute. The first-mentioned player is the father of Torchy and Doug Peden, the famous six-day bicycle riders . . . If Tip O'Neil and Jack Riley, former pros, are reinstated by the Canadian Amateur Hockey Association, the Vancouver Norvans will be a tough team to beat if they manage to gain a playoff berth in the Coast League . . . Remember when Victoria was given a franchise for the first time in the old Northwestern Baseball League? They won forty-five and lost 125 games that season and naturally wound up deep in the cellar . . . After a second thought I will add the name of Busher Jackson, ex-Domino star, to that all-star basketball team I selected the other morning. Busher was a good, all-round player, and had the habit of bagging points in important games when they really counted . . . It appears that Lester Patrick is going to lose his young goal tender, Henry, to the Canadian army. That means the Rangers will have to recall a chap named Kelly from the minors.

Victoria Bapcos Out to Lengthen Ice Hockey Lead

Paintmen Will Oppose Vancouver Norvans Tomorrow Evening at the Willows Arena—Leading League by Two Full Points—Rival Squads to Be at Full Strength

Leading the Pacific Coast Amateur Hockey League race, two full points in front of the second-place Spitfires, Victoria Bapcos will entertain Vancouver Norvans tomorrow evening at the Willows Arena, in another of their extremely popular weekly ice parties. The face-off is slated for 8:30 o'clock, following which the lads on the silver blades will be top men as far as the spectators are concerned.

Back home after picking up three out of a possible four points on their recent road trip, Manager Ivan Temple's league-leading sextette are sole occupants of the top berth for the first time since the curtain went up in early November. And what's more, according to Manager Ivan Temple, the locals have visions of increasing their lead tomorrow evening at the expense of the Norvans.

One gentleman who will be out there with fire in his eyes will be Laurel Harney, Victoria's outstanding goalie, just to settle a difference of opinion between the Mainland sport scribes. One of the Vancouver newspapermen handed Mr Harney the orchids for a grand performance, while the other even went so far as suggest that the Bapcos' net custodian was "lucky." Tomorrow evening in his own balliwick at the Willows, Mr Harney will be all primed to turn aside those Norvan pucks.

WON AT VANCOUVER

Beaten, 2-1, on their home ice, the Vancouver hockeyists will be here for revenge and, according to word from Manager Tip O'Neil, the Bapcos can expect plenty of fireworks. All of which suggests that the Victoria hockey fans are in for an interesting exhibition, but to quote Manager Ivan Temple, "Our boys are ready for anything that the Norvans have to offer."

Temple stated last night that he plans to strip twelve players, but there is a slight possibility of George Dunn, right winger, not being on the starting line-up. Injured at New Westminster, Dunn had another minor mishap at last night's workout. All of the other regulars, however, will be in uniform.

The Bapcos' starting line will be: Goal, Harney; defence, McIntyre, Sutherland; centre, Kilpatrick; forwards, Algar, Dunn. Subs: Euerby, Holden, Bird, LaCree, Kreller and Wilson.

Victory tomorrow evening for the paintmen will give them a four-point lead in the race and three games in hand.

PROTESTED GAME

NANAIMO, Jan 21.—According to hockey officials here the game which was protested by Victoria Bapcos against Clippers when Red Carr was played after having received a match penalty the night before in Victoria, will be replayed here on the night of February 10. Manager Bill Phillips, of Clippers, and Manager Ivan Temple, Bapcos, have reportedly agreed upon this date, and today Phillips wrote League Secretary Harry Forward expressing his desire that the game be played February 10. If Temple signifies agreement everything is set for that night, and a sell-out is assured. The disputed game was won by Clippers, 2-1, but Temple's protest was upheld by the commissioners and the game ordered replayed at a date agreed upon by the team officers.

PASTOR WINS EASILY

WASHINGTON, Jan. 21 (AP).—Bob Pastor, veteran heavyweight, won a ten-round decision tonight over Claudio Villar of Havana.

Pastor weighed 181 1-2, Villar 202.

Pastor, a far superior boxer, used a furious body attack in the early round, then opened up on his opponent's face.

At the end Villar's eyes were badly swollen and his nose was bleeding profusely. The Associated Press score card credited Pastor with seven rounds, gave Villar two and called one even.

NEW YORK, Jan. 21 (AP).—Promoter Mike Jacobs announced yesterday he had advanced the date of the Bob Pastor-Gus Lesnevich twelve-round fight in Madison Square Garden from February 6 to January 30.

The non-title bout between Sammy Angott, lightweight champion, and Bob Montgomery, originally scheduled for January 30, was set back to February 6.

Gehringer Will Coach This Year

DETROIT, Jan. 21 (AP).—Charley Gehringer, Detroit Tigers' mechanical man signed a one-year contract yesterday as non-playing coach.

Thus the playing career of the veteran second sacker, whose eighteen years in the majors were spent with the Tigers, had come to an end.

Terms of the contract were not disclosed.

CANADIAN GIVEN BOUT

NEW YORK, Jan 21 (AP).—Ray Robinson, unbeaten New York negro, and Maxie Berger, veteran Canadian welterweight, today were signed by Promoter Mike Jacobs for a twelve-round bout at Madison Square Garden, February 20. The bout will replace the proposed title fight between Robinson and welterweight champion Red Cochrane. Cochrane was unable to obtain sufficient leave from the United States Navy to train.

Pte. Joe Louis Highly Honored By Fight Scribes

NEW YORK, Jan 21 (AP).—Private Joe Louis tonight received the Edward J. Neil Memorial Trophy as the man who did the most for boxing in 1941, and with the award, Former Mayor James J. Walker gave Joe "the highest title known among our people—that of an American gentleman." The heavyweight champion, in uniform, was guest of honor at the annual dinner of the Boxing Writers' Association of New York to receive both the plaque given annually in memory of The Associated Press sports writer and war correspondent who was killed in Spain in 1936, and also The Ring magazine Merit Award as the fighter of the year. Lt.-Cmdr. Gene Tunney of the navy, the former heavyweight champion, received a special award from the boxing writers for "his services to boxing during the year" as head of the navy athletic activities.

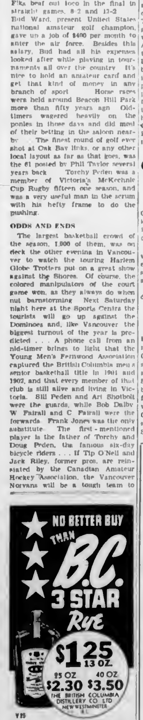

This advertisement is not published or displayed by the Liquor Control Board or by the Government of British Columbia.

Will Play Saturday In Benefit Game

PTE. MALCOLM McBRIDE

CLEVER soldier forward, who will be on the front line of the Army soccer eleven when they battle V.M.D., Saturday, at Royal Athletic Park, in an exhibition soccer match. Proceeds from the game will go to the injured players' fund of the Victoria and District Football League. Rival squads will field their strongest line-ups and everything points to the fixture being one of the best of the season. Kick-off is set for 2:30 o'clock, with Dave McMillan handling the whistle.

HIALEAH PARK

HIALEAH PARK, Jan 21.—Results here today follow:

FIRST RACE—Nursery course
Mealtime (James) 10.80 [illegible] [illegible]
Excelsion (Gilbert) 5.80 [illegible]
Vee (Berg) 4.20
Time, :34. Also ran Zara Oal, Lookout Miss, Aggressive, Bold Ella, Mohanne, Fellaway, Greater Tick, Lucky Plan, Delire B.

SECOND RACE—Six furlongs
By Consensus (McCreery) [illegible]
Ballstum (Caveris) [illegible]
Count Hesta (Stout) 2.80
Time, 1:12 1-5. Also ran Bagded, Ten Hour, Vard Arm, Duke Tower, Tecumseh, Tar Haven, Peace Cuff, Our Pad, Army Grey.

THIRD RACE—Mile and one-half
Ebony Boy (Brunelle) [illegible]
Landlubber (James) [illegible]
Mishtilis (Coule) [illegible]
Time, 2:33 1-5. Also ran Sickle Bill, Last Chance, War Vision, Chalder, Memory Book, Commendador II.

FOURTH RACE—Six furlongs
Shipa Run (Stout) [illegible]
Distant Roar (Eades) [illegible]
Tee Midge (Breen) [illegible]
Time, 1:13 4-5. Also ran Bison, El Caballero, Pharian, Dans Choice, Inacsoon, War Stone, Trade Last, Smithsonian.

FIFTH RACE—Six furlongs
Daily Delivery (James) [illegible]
Sir Marlboro (Meade) [illegible]
Weller (Wellrope) [illegible]
Time, 1:12 4-5. Also ran Tamil, Kansas City, Red Chip, Prairie Dog, Riposte, Royal Robes.

SIXTH RACE—Six furlongs
Sheriff Culkin (Meade) [illegible]
*Doubtnah (Haskell) [illegible]
*Zecaline (McCreary) [illegible]
*Dead heat for second.

SEVENTH RACE—Mile and one-half
Gooseberry (Devilo) [illegible]
Ho Down (Eads) [illegible]
Bold Nelson (McCreary) [illegible]
Time, [illegible]. Also ran Octave Cross, Just Tourist, Cornie Clark, Hedesmon, Rio Misa's Rich.

EIGHTH RACE—Mile and one-eighth
Ida Rowe (Dupe) [illegible]
Wise Hobby (Adams) [illegible]
Here She Comes (F. A. Smith) [illegible]
Time, 1:53 2-5. Also ran Dancing Light, Legenda, Tom Kalomar, Dunede, Okoboo, Trimmed, Jack D. Back, High Name, Ne Sir.

OVERNIGHT ENTRIES

FIRST RACE—Nursery course	
Mar Jamer	118
(A) Detention	118
All Good	118
(F) Best Irish	118
Atscent	118
Chin	118
Trustees	118
(C) Meddora	118
Uncle Boy	118
(A) Tip North	118
Ohwhere	118
I're About	118
Eek Sheech	118
Bulrushes	118
Russions	118
At War	118
(C) Persistent	118
Chance Cross	118
SECOND RACE—Seven furlongs	
Monke Memo	108
[illegible]	110
Speedy Josie	104
Pure Ore	108
Tellemoll	108
Trude	108
Atley	105
Bells Main	108
Edimond	103
Pause	104
Queens Barge	108
Night Lady	111
Not Yet	105
Challante	117
Paper Plate	108
THIRD RACE—Six furlongs	
Blue Letter	110
Oldtimean	102
Crab Apple	109
Our	102
Sons O War	120
Lou Lang	103
Easy Jack	110
Nuppit	104
Tripped	112
Miss Glamour	110
Arthur J	110
Entre Chat	110
Casline	112
Grey Symbol	112
FOURTH RACE—Seven furlongs	
Volum	110
Gen Lamase	117
Oplay	111
Meesay	105
Duffishead	107
Down Six	111
Aaron Burr	112
Burble Up	108
Impenetrable	115
Hour Al	105
Weissenheimer	115
FIFTH RACE—Six and one-half furlongs	
Incoming	110
Alshert	108
Tom Benter	111
Kokomo	106
Camis	108
Marksmen	114
Sir War	108
SIXTH RACE—Six furlongs	
Bryan Station	115
Buttonhole	101
Sterator	103
Johnnie J	111
Boncel	101
Doubt Not	110
SEVENTH RACE—Seven furlongs	
General Jack	114
Harp Weaver	111
French Trap	110
Remote Control	117
Armor Bearer	114
Commencement	107
Boy Angler	110
Bright Arc	110
Harry Heiman	112
Magic Stream	118
Gina Bess	110
EIGHTH RACE—Mile and three-sixteenths	
Trapeze Artist	108
Tadder	114
(B) Suerlare	112
Jim Lipscomb	111
Cranning Fox	108
Tricon	114
Jumping Jill	114
Colorado Ore	104
(A) Navarin	110
Hup Nance	110
Hill Blend	110
Bailiwick	109
Housemonte	106
Ardour	110

First post, 11 a.m.

JUVENILE FOOTBALL

Five matches will be played in the Juvenile Football League this coming week-end. On Saturday morning at 10:30, St Louis College meets the V's at Central Park with Kirchin in charge, and the Royals take on Maple Leafs at the Athletic Park with Woodley handling the whistle. Young's Shamrocks and Gorge Aces play on Sunday afternoon at 2:30 at Heywood Avenue and St Louis College will go against Young Wests at Victoria West Park.

Two new entries were filed this week, Young Wests in the third division and St Louis College in the fourth. Winners of the first half in the fourth season will play the second half champions with total points to count.

EXHIBITION RUGBY

Victoria College and Oak Bay High School Rugby fifteens will play an exhibition match at the Oak Bay High School grounds this afternoon at 3:30 o'clock.

BELIEVE IT OR NOT . . . . By Ripley

ALL YESTERDAY'S ITEMS SELF-EXPLANATORY.

Please address all queries to Cartoonist Ripley, c/o King Features, New York City, N.Y.

Will Appear Friday In Army Bouts

GNR. GEORGE MacDONALD

PTE. BOBBY PARKER

TWO former British Columbia amateur boxing champions, who will appear in the army boxing championships tomorrow evening at the Bay Street Armoury. MacDonald, a lightweight, is from the 2nd Anti-Aircraft Battery and one of the top-ranking soldier scrappers in this area. He is a former Dominion and Vancouver Golden Gloves finalist. Parker, a bantamweight, will fight under the colors of the V and E Fortress. The local boy won the Provincial title twice and the Vancouver Golden Gloves championship once. Tomorrow's fisticuffing programme will get under way at 7 o'clock, with the bouts being open to the general public. Twenty six scrappers are scheduled to see action in the one-night stand of Army fighters battling for the district titles. Divisional champions will qualify for the British Columbia Army championships to be held in the near future at Nanaimo.

TRAIL WINNERS OVER TOP CLUB

TRAIL, Jan. 21 (CP).—Trail Smokeaters came from behind here to beat Calgary Stampeders 4-2 in an A.B.C. Senior Amateur Hockey League game. It was Calgary's first defeat in their opening swing around the British Columbia section of the loop. They won the first two games.

Mike Buckna scored two of Trail's goals with Maurice Duffy and Ab Cronie counting the others. Dunc Grant scored both of Calgary's goals.

LINE-UPS

Trail—Scoderllaro, Morris, Wade, Buckna; Cronie, Duffy. Subs: Bobroski, Dewar, Christensen, Stanton, Kwong, Beotley.

Calgary — Rice-Jones, Millman, Ettinger, French, Grant, Thirlwell. Subs: Sprout, Dewar, McDonald, Atkinson, Trigg, Shannon.

Officials: Culley and Brennen.

SUMMARY

First period: 1, Calgary, Grant (Thirlwell), 12:15. 2, Calgary, Grant (French, Thirlwell), 18:49. No penalties.

Second period — 3, Trail, Duffy (Cronie, Dewar), 8:44. 4, Trail, Buckna (Duffy and Cronie), 9:05. Penalties: Ettinger, Dewar.

Third period — 5, Trail, Buckna (Cronie), 3:23. 6, Trail, Cronie (Duffy), 16:58. Penalties: Shannon (five min.), Bobrosky (five min.).

SOCCER WORKOUT

Victoria United soccer club will hold a workout at the Sports Centre Willows, this evening at 7:45 o'clock. All players are asked to attend.

Globe Trotters to Play Dominoes at The Sports Centre

Touring Professional Basketballers Will Make One-Night Stand Here Saturday Evening—Are Top Attraction in Cage World—Game Set for 8:45—Sketches of Players

Top entertainers in the cage sport and court jesters extraordinary, Abe Saperstein's Harlem Globe Trotters, touring professional hoopsters, will make their only Victoria appearance of the season Saturday evening at the Sports Centre when they stack up against the Dominoes in an exhibition game that will put the nightcap on an interesting programme on the large floor at the Willows.

Fourteen years of sensational play, fine sportsmanship and a record of having kept every appointment despite blizzards and at times impaired transportation, has culminated in the Globe Trotters ascending to the pinnacle of all cagedom. They won the world's title in the tournament held in Chicago a year ago last March under the auspices of a metropolitan Windy City newspaper.

Without a peer in the field in ball handling, clever all-round play and star-studded personnel, the Globe Trotters are now in their fifteenth season, continuing a record that grows in lustre with every game played. All this despite the fact that they barnstorm throughout the United States and Canada playing a different team nightly on opponents' courts exclusively and traveling through all sorts of weather.

It was A. M. "Abe" Saperstein, one of the leading basketball experts and coaches in North America, who originated the Globe Trotters, coached them in styles of play years ahead of other teams, and taught them the famous stunts of showmanship that have made them the best drawing card in the business.

Famed for bringing many teams and outstanding individuals to the fore in many lines of sport, Saperstein is proudest of his Globe Trotters. They are the product of his own creation and imagination. It was he who led them to the world's championship in the Chicago tournament in 1940 and won them the assignment against the College All-Stars in the first of these classics staged before more than 22,000 fans at the Chicago Stadium last November.

Globe Trotters will arrive in the city Saturday morning from Port Angeles, and that evening will be seen frolicking around on the large floor at the Sports Centre. Their exhibition with the Victoria Dominoes, always the city's basketball highlight, is slated for 8:45 o'clock. Two preliminaries, the first starting at 7 o'clock, will be played prior to the classic.

THUMBNAIL SKETCHES

Thumbnail sketches of members of the Harlem Globe Trotters follow:

BERNARD PRICE

Centre. Price is 1938's outstanding rookie find, having reported to Fall training after a brilliant career on Eastern colored inter-collegiate courts, with West Virginia State College. He is 6 feet 3 inches and weighs 185 pounds. A fine ball handler he is particularly effective from the pivot position. Home city, Norfolk, Va.

LOUIS PRESSLEY

Guard. This 6-foot 3-inch youngster, playing his fourth season with the Harlemites, is nicknamed the "Cleveland Comet," due to his hard-driving style of play. Formerly played with Jesse Owens' Olympians and Cleveland Pennzoils. He is an exceptional ball handler and was named all-American after 1940 world's pro tourney won by Trotters. Home city, Cleveland, O.

TED STRONG

Forward. Strong, playing his sixth season with the Trotters, has improved faster than any man in the country at his position. A former star with Morgan College in Baltimore he plays both basketball and baseball. He broke into negro professional baseball with the Chicago American Giants six seasons ago, and has since played with the Indianapolis A's and the Kansas City Monarchs. Considered the best all-around man in the Negro American League, he led the circuit hitters last year with a mark of 403. He has been selected on the circuit's last four all-star teams. He is reputed to have the largest hands in basketball. Stands 6 feet 3½ inches and weighs 210 pounds. Home city, Sioux City, Ia.

ROOSEVELT HUDSON

Forward. Twenty-four-year-old Chicagoan who first gained national recognition as a member of the Chicago Collegians when they upset the Hollywood Laemmles just after the latter had won the Olympic Games championship. Sensational scorer and playing a great game in his second season with Trotters. He's 6 feet 1 inch and tips the beam at 165 pounds. Exceedingly fast and tricky. Home city, Chicago, Ill.

BILL FORD

Guard. The real veteran of the squad, Ford is having his best season in this, his sixth year on team. Was selected on the all-Ohio prep team two years in succession as a star at Central High, Columbus. Later played with Columbus Triangles. He's twenty-five, stands 5 feet 10 inches, weighs 200 pounds and rates as a standout pivot man and wonder on defence. His steadiness has a great effect on the team's newcomers. Home city, Columbus, O.

EVERETT MARCELL

Centre. Back for his second trial with the Trotters, this husky performer, an all-American negro collegiate selection two seasons ago at Southern University, Baton Rouge, La., looks like he has made the grade. Has everything it takes to become a pro star. He's 6 feet 2 inches and weighs 190 pounds. Starred as a catcher for Birmingham Black Barons baseball team last Summer. Home city, Houston, Tex.

GROVE OFFERS HIS SERVICES

Veteran Left-Hander Willing To Help Red Sox—Heath Is Honored

BOSTON, Jan 21 (AP). — Eddie Collins, general manager of Boston Red Sox, said today that an offer of Bob (Lefty) Grove to return to the Red Sox to compensate in a measure for the loss of three left-handed pitchers through military service would not be accepted.

"While the Boston Red Sox deeply appreciate the long and faithful service that Bob Grove has given to the Boston club and are grateful for his offer recently made to return to try to help the Sox," Collins said, "we feel that such a comeback attempt would be an anti-climax to a grand and glorious career. We think too much of 'Old Mose' to ask him to shoulder any more pitching burdens."

The players lost to the Red Sox through military service are Mickey Harris, Earl Johnson and Larry Powell.

HEATH HONORED

CLEVELAND, Jan 21 (AP). — Jeff Heath, who might have been a poor gamble at the waiver price a year ago, was honored tonight for one of baseball's remarkable comebacks.

The Cleveland Indians' slugging outfielder was honored at a dinner of the local chapter of the Baseball Writers Association with a trophy naming him the Tribe's most valuable player of 1941 and a set of left-handed golf clubs.

As for new bats, Heath, native of Fort William, Ont., reckoned he didn't need any. His old ones gave him 340 in last season's American League batting race. That left him trailing only Ted Williams, who is army-bound; Cecil Travis, already in the service, and Joe DiMaggio, who isn't expected to trade uniforms.

N.H.L. LEADERS

(By The Canadian Press)

Standings: Rangers won 18, lost 9, tied 1, points 37. Boston, won 17, lost 8, tied 3, points 37.

Points—Hextall, Rangers 15 goals, 17 assists, 32 points.

Goals—Patrick, Rangers, 17.

Assists—Cowley, Boston, 22.

Penalties—Egan, Americans, 65 minutes.

Shutouts—Broda, Toronto, 6.

Basketball
SPORTS CENTRE
Saturday, Jan. 24
HARLEM GLOBE TROTTERS vs. DOMINOES
8:45 P.M.
Admission, 50c — Children, 25c
Tickets: Bob Peden's, Johnson St.

ICE SKATING — ARENA — THE WILLOWS, Beacon 2211
INTER-CITY HOCKEY — FRIDAY, 8:30 P.M.
VICTORIA BAPCOS VS. VANCOUVER NORVANS
Box and Reserved Seats, 75c—On Sale at Hocking & Forbes, Douglas St.

SAVE ON OIL
PENN SUPREME—Finest 100% Pure Penn Oil, gallon $1.16
LONG RUN Top Quality Western Oil, gallon 68c
WESTERN AUTO SUPPLY CO., LTD.
QUADRA AT VIEW

Westinghouse Technicalities

(FOR HUSBANDS ONLY)

Westinghouse Model J-60

The standard Westinghouse Refrigerator for m55 small family.

NET CAPACITY (CMA)—6 cubic feet.

SHELF AREA (CMA)—11.6 square feet.

ICE CAPACITY—38 cubes, 9 pounds.

SAVALLOY SUPER-FREEZER with Refrigerated Shelf.

FEATURES — Interior Light; Glass Defrosting Tray; Hydrator; Sliding, Adjustable Middle Shelf; Star Qu.

TRUE-TEMP.—Self-Adjusting Cold Control

MECHANISM — Westinghouse Hermetically-Sealed Economiser Unit with Dual Automatic "Built-In" Watchman.

DIMENSIONS—Height, 53¾ inches; Width, 27¾ inches; Overall Depth, 29 11-16 inches; Shipping Weight, 340 lbs.

$258

ALLOWANCE FOR YOUR OLD ICE-BOX or "REFRIG"

KENT-ROACH LTD

641 YATES

BETWEEN BROAD AND DOUGLAS

NOW ON! JANUARY CLEARANCE SALE

W. & J. WILSON

1217-21 Government Street G 5013

Western Canadian Racing Dates Will Be Announced Soon

Prairie Thoroughbred Breeders and Racing Association State That Full Programme Is Lined Up—$2,000,000 Raised Last Year

WINNIPEG, Jan. 21 (CP)—Western Canada will have its full quota of racing this year and dates will be announced in about ten days, officials of the Prairie Thoroughbred Breeders and Racing Association decided here today at the concluding session of the Western Canada Pairs Association committee.

R. Jaines Rivers, honorary secretary of the PTB and RA, said in an address to members that more than $2,000,000 was raised through taxation on racing for the treasuries of the various Governments of Canada, from pari-mutuel tax alone. This did not include amusement tax and income tax collected from individuals who were successful winners, he said.

The $2,000,000 derived from taxation on racing was made possible by approximately 2,000 horses, or by other words, every Canadian thoroughbred averaged in his contribution, approximately $1,000. Mr. Rivers said.

"On the same basis of earning power, the purse money offered and won by these horses was slightly over $1,000,000, so that the average earning power was $500 a horse, their contribution to taxation $1,000 a horse. In other words, Canadian thoroughbreds contributed 200 per cent income tax. Not bad soldiers."

ENGLAND SUPPORTS

Mr. Rivers said it was notable that despite the war, England supported racing and that King George VI had given his approval by running his own horses with the Royal Purple colors.

R. Reuben Barry, Russell, Man., reported to members on operations at the Russell Breeding Station. He said the three-year-old Canadian champion, a substantial increase of $2,000 over the 1940 figures. In 1940, he said, there were 3,457,000 horses in all Canada, and in 1941 there were 3,581,000. The provinces showing a slight decrease in horse population are Alberta, Prince Edward Island, Ontario and Manitoba. Other provinces showed increases, Mr. Barry said.

"With the curtailment of gasoline and the scarcity of rubber, it should naturally follow that a great many more horses will be needed for the next few years, and the present price trend is on the upgrade all over the Dominion," he said.

HOCKEY SCORES

(By The Canadian Press)

OHA Senior "A"—Niagara Falls 0, Toronto Marlboros 0 (overtime game).

OHA Junior "A"—Toronto Native Sons 5, Oshawa 9.

Quebec Senior—Quebec Aces 5, Montreal Royals 1. Montreal Pats 5, Montreal Canadiens 4.

ABC Senior—Lethbridge 1 Red Deer 2, Calgary 8, Kimberley 3.

OHA Senior "B"—Trenton R.C.A.F. 3, Peterborough 2.

OHA Junior B—St. Andrew's College 1, University of Toronto Schools 7. Upper Canada College 2, De la Salle 5.

O.U.A.A.U.—Boston 2, Bulldogs 2, New York 4, River Vale 4 (overtime tie).

HULL, England (CP)—A Military Cross, first awarded to a Norwegian soldier, was won by Lt.-Col. M. Asbjorn Lotteusen, an officer in the Norwegian army who helped British soldiers cross a turbulent river during the Narvik evacuation.

At the Theatres

ROMANTIC DRAMA FEATURED AT RIO

Film Discloses Inside Workings of Modern Science Laboratory and Dix in Male Lead

Disclosing the inside workings of a modern aircraft plant and the favorite activities and heart-throbs that accompany the making of a new high-speed pursuit ship, "Men Against the Sky" will open at the Rio Theatre today with Richard Dix, Kent Taylor, Edmund Lowe and Wendy Barrie in the principal roles.

Against the unusual background "Men Against the Sky" unfolds an exciting romantic drama of three men and a girl whose lives are vitally involved with the construction of the world's fastest pursuit plane.

"THE BALALAIKA" BILLED AT YORK

Screen Version of London Stage Musical Success Stars Nelson Eddy and Ilona Massey

"Balalaika," starring Nelson Eddy and Ilona Massey, will open at the York Theatre today.

"Balalaika" is a screen version of the London stage musical success by Eric Maschwitz and is a colorful story of Old Russia before, during and after the revolution.

Henry Stothart, who has written many scores for motion pictures has written several original numbers and adapted others from Russian folk music for the musical romance.

Nelson Eddy's songs include "Flow, Flow, White Wine," "Paris Balalaika," "Come This Holy Night of Christmas" and "Volga Boat Song."

SPENCER TRACY IN ATLAS FILM

Picture Tells Story of Young Doctor Jekyll, Scientist Interested in Man's Dual Personality

Once again Spencer Tracy proves his right to his place as a two-time Academy Award winner with his portrayal of that favorite of fiction, "Dr. Jekyll and Mr. Hyde" Sharing honors with the star in the picture, which will open today at the Atlas Theatre, are Ingrid Bergman and Lana Turner.

The Robert Louis Stevenson novel tells the story of young Dr. Jekyll, scientist interested in man's dual personality. He feels that in all men are good and evil. In some evil predominates over the good, in others the reverse is true. Over the objections of friends, colleagues and associates, Jekyll continues his experiments in this field. He drinks the resulting potion. It does his evil self asserts itself and he becomes Mr. Hyde.

LOVE STORY OF LORD NELSON AT OAK BAY

Produced on a lavish scale "That Hamilton Woman!" which will open today at the Oak Bay Theatre, brings to screen-goers one of the great romances of all time the love story of Lady Hamilton and Lord Nelson.

As portrayed by Vivien Leigh and Laurence Olivier, these two exciting characters comes to life on celluloid and reach a new high in dramatic interpretation. Miss Leigh is superb in that exciting beauty of the Lady Hamilton. Olivier is seen in the role of the hero of Trafalgar, the man who established such his reputation that he might lay his love at the feet of the lovely and fascinating Emma.

Equally outstanding in a superb supporting cast are Alan Mowbray, Gladys Cooper, Henry Wilcoxon and Heather Angel.

TO MAKE "MET" OPERA RADIO DEBUT SHORTLY

Sir Thomas Beecham, who will conduct the Seattle Symphony Orchestra here on February 14 at the Empress Victoria Theatre so as to make his Metropolitan Opera debut in Seattle January 26, when he conducts Bizets "Carmen" on the weekly broadcast from New York.

The Beecham will figure double in this Metropolitan programme in that the intermission talk on Music in America will be devoted to Music in Seattle, with emphasis on the activities of the Seattle Symphony Orchestra.

Sir Thomas who has been guest conductor with the Philadelphia and the Detroit Symphony Orchestras during his years of absence from Seattle will return to the Northwest early in February to direct the First Pacific Northwest Mozart Festival to be presented by the Seattle Symphony Orchestra from February 13 to March 3 in Seattle, Victoria, Boise, Pendleton, Eugene and Portland.

CADET FEATURE STARS POPULAR COMEDY TEAM

There just isn't any villain in a Capra picture.

The director who completed "Meet John Doe" with Gary Cooper and Barbara Stanwyck which opens today at the Cadet Theatre, always packs plenty of excitement, suspense and action into his productions. The boy and girl fight the evil powers that be, there is stirring clash and thrilling conflict; there is laughter and tears in abundance.

But there's no villain to him.

DOMINION Alma Kruger, at the THEATRE domineering but softhearted hospital superintendent, is given more prominence than usual in "Dr. Kildare's Victory," which will end tonight at the Dominion Theatre. Her verbal battles with the always-on-the-defensive Dr. Gillespie serve to humorously lighten the more dramatic aspects of the plot.

CAPITOL In M-G-M's Technicolor THEATRE production "Smilin' Through," now showing at the Capitol Theatre, Jeanette MacDonald wears a wedding gown made of the last yards of priceless imported Paris lace brought to America by Adrian when he was in France before the war! The orange blossoms that she wears with her veil are real ones dipped in wax!

PLAZA "Appointment for Love," THEATRE now showing at the Plaza Theatre, stars Charles Boyer and Margaret Sullavan. Boyer enacts the role of a Broadway playwright and playboy of early society, while Miss Sullavan is seen as the "career-wife" of Mr. Boyer. Background of the comedy-romance is modern New York City.

AMUSEMENTS

On the Screen

Atlas—Spencer Tracy in "Dr. Jekyll and Mr. Hyde"

Cadet—Gary Cooper and Barbara Stanwyck in "Meet John Doe"

Capitol — "Smilin' Through," with Jeanette MacDonald and Brian Aherne.

Dominion—"Dr. Kildare's Victory," with Lew Ayres and Lionel Barrymore

Oak Bay—Vivien Leigh and Laurence Olivier in "That Hamilton Woman."

Plaza — Charles Boyer and Margaret Sullavan in "Appointment for Love."

Rio—Richard Dix and Wendy Barrie in "Men Against the Sky."

York—Nelson Eddie and Ilona Massey in "Balalaika."

EDDIE SHORE FINED $300

Owner of Springfield Hockey Club Also Suspended for Five Games

NEW HAVEN, Conn., Jan. 21 (AP)—The suspension of Eddie Shore, of the Springfield, Mass., hockey club involved in a fight with a referee in an American Hockey League game here Sunday, is to last through five games, including last night's Springfield - Philadelphia contest, Leap President Maurice Podoloff said today. Shore was fined $300.

The suspension, Podoloff said, applies in Shore owner of the Springfield Club only as a player. First announcement of the suspension had barred the Indian from the bench from acting as manager and coach.

The terms of the suspension mean that Shore will have to "lay off" against New Haven in Springfield, January 31.

Meantime, he will be confined to the bench when the Indians play Pittsburgh tonight, Cleveland, Saturday, Indianapolis, Sunday, and Philadelphia next Wednesday.

RANGER TRIO SETTING PACE

Hextall, Watson and Patrick First Three in Big Time Scoring

(By The Canadian Press)

The New York Rangers line of Bryan Hextall, Lynn Patrick and Lynn Patrick added to their scoring totals Tuesday night to remain in the top three positions in the National Hockey League race. Hextall and Watson each picked up two goals and Patrick one. Bobby Bauer and Milt Schmidt, of Bruins' Kraut line, moved into the charmed circle as the circuit leaders' single points.

	G	A	Pts.
The leaders:			
Hextall, Rangers	13	17	30
Watson, Rangers	21	21	42
Patrick, Rangers	17	13	30
Thoms, Chicago	11	16	27
Abel, Detroit	11	16	27
Cowley, Boston	4	22	26
Grosso, Detroit	13	12	25
Schmidt, Boston	12	13	25
Bauer, Boston	9	16	25

"Y" BASKETBALL GAMES

With the whole team playing turn-up ball, St. Louis College thrashed the YMCA intermediate A cagers last night at the Bramhard Street gymnasium by a 66-23 score. Clarkson was top scorer for the school with sixteen points. In the other two games, Maple Leafs just beat out Rotary Brown, 24-22, and K-V's trounced YMCA in the junior division, 29-14.

STARTS TODAY! YORK SONG AND LAUGH BILL!

LOOK OUT!!!

HERE COMES "THE THIN MAN"—HE BRINGS THRILLS! FUN! . . . AND "MRS. DEEDS"!

GYPSY SONGS! BEAUTIFUL WOMEN! DASHING COSSACKS!

HEARTS IN THRILLING AS A COSSACK CHARGE! ROMANCE AS EXCITING AS A KNIFE BENEATH THE VOLGA MOON! SOONG AS STIRRING AS THE STRAINS OF A GYPSY VIOLIN!

Nelson EDDY and Ilona MASSEY in "Balalaika"

"...where there's wine, women and song"

CHARLIE RUGGLES · REGINALD MORGAN · ETHEL LEONORE ATWILL

C. Aubrey SMITH · Joyce COMPTON · Dalies FRONTIZ

Screen Play by Gaston Paulert and Bernard Schubert

Based on the Operetta "BALALAIKA" by Eric Maschwitz and Guy Bolton

Music by George Posford and Bernard Grun

Directed by Reginald Goldsmith

Produced by Harry Rapf

A Metro-Goldwyn-Mayer Picture

STARTS TODAY! Gary COOPER Barbara STANWYCK in "MEET JOHN DOE"

A SAGA OF "THE MAN IN THE STREET"

FRANK CAPRA'S

DAILY 2:00 P.M. CONTINUOUS SUNDAY 1:00 P.M. CONTINUOUS

Adults 75c Evenings and Sundays Children 25c Matinees

CADET

Matinee Today—Children 10c, Plus Tax — Matinee Saturday at 1 P.M. (1st Continuous)

STARTS TODAY! Gary COOPER Barbara STANWYCK in "MEET JOHN DOE"

A SAGA OF "THE MAN IN THE STREET"

FRANK CAPRA'S

DAILY 2:00 P.M. CONTINUOUS SUNDAY 1:00 P.M. CONTINUOUS

Adults 75c Evenings and Sundays Children 25c Matinees

CADET

Matinee Today—Children 10c, Plus Tax — Matinee Saturday at 1 P.M. (1st Continuous)

STARTS TODAY! FOR 2 DAYS ONLY

Before Your Startled Eyes He Changes From Man to Devil!

SPENCER TRACY IN "DR. JEKYLL AND MR. HYDE"

WITH INGRID BERGMAN LANA TURNER C. AUBREY SMITH IAN HUNTER

ALSO What a Cast to Feel in Love With "THE BRIDE WORE CRUTCHES" WITH LYNNE ROBERTS · VICE VERSA

ATLAS

A FAMOUS PLAYERS THEATRE

ENDS TODAY AT 10:35, 2:40, 6:45, 9:50, 11:55

Jeanette MacDONALD Brian AHERNE Smilin' THROUGH

GENE RAYMOND IAN HUNTER

TOMORROW BING AND ROCHESTER! WOW AT THE BOX STAR GET-TOGETHER MUSICAL HIT!

STARRING Rochester

BING CROSBY · MARY MARTIN · BRIAN DONLEVY · CAROLYN LEE

IS SONG HITS

'BIRTH OF THE BLUES'

CAPITOL

A FAMOUS PLAYERS THEATRE

THURS FRI SAT RIO

AFLAME with the THRILL of FLIGHT!

MEN AGAINST the SKY

Richard DIX Kent TAYLOR

Edmund LOWE & Wendy BARRIE

RKO RADIO PICTURE

PLUS

Clarence L. Mulford's "PIRATES ON HORSEBACK"

A Paramount Picture

WILLIAM BOYD

ADDED — NEWS OF THE DAY

Above Shorts 9:30 — Saturday 9:00 P.M. (1st Continuous)

THE SHADOW'S TRAP

THE SHADOW

RKO CARTOON

15c 11:00 A.M. 20c 1:00 P.M.

Adults 19c

Kiddies—A Pals 'N McDonald J

VIVIEN LEIGH - LAURENCE OLIVIER in "THAT HAMILTON WOMAN"

ADDED — HEAD'S TEN SPORTS

Above Shorts 9:30 — Saturday 9:00 P.M. (1st Continuous)

OAK BAY

"DR. KILDARE'S VICTORY" with LEW AYRES LIONEL BARRYMORE ANN ASTOR

STARTS TODAY! 2 BIG HITS!

AT 10:35 2:30 6:25 9:50

Charles BOYER Margaret SULLAVAN in "Appointment for Love"

with Rita Johnson Eugenia Paluzzo Ruth Terry Reginald Denny

WAS RUSSIA PREPARED FOR HITLER?

The Red Army ACTUAL ! AUTHENTIC !

EXTRA — COLOR CARTOON

PLAZA NOW SHOWING 2 BIG HITS!

AT 10:35 1:30, 4:45, 8:15, 11:40

Lew AYRES Lionel BARRYMORE in "DR. KILDARE'S VICTORY"

with Ann Rutherford Phillip Terry Van Johnson Marilyn Maxwell

Tomorrow! For 3 Days!

Radio's Leading Comics Give the Screen Its Funniest Comedy of the Year—

EDGAR BERGEN McCARTHY CHARLIE FIBBER McGEE AND MOLLY in "LOOK WHO'S LAUGHING"

with EDYTHE BALL

"RHAPSODY IN FIVES"

DOMINION

Adult 25c Evenings and Sundays Children 10c Matinees

Matinee Today—Children 10c, Plus Tax — Matinee Saturday at 1 P.M. (1st Continuous)

City Bowling Tourney Will Open on Saturday

Draw Announced for Team Championship Event At Gibson's Bowladrome—Personnels of Squads Given—Meet Concludes on January 31

Twenty-six out of the thirty teams eligible for the tournament will compete in the second annual city singles championship on Saturday at the Gibson Bowladrome on the first sheet according to the draw released yesterday by Secretary Ron Wilson. Six of the bowling squads will roll in the afternoon and the other twenty will occupy the alleys in the evening. Palm Dairies last years winners, and The Colonist, second-place squad, have entered seats. Arcade Trophy will go to the successful aggregation.

The following Saturday the city singles and doubles championships will be held during the afternoon and evening. Sid Jenkins was last year's champion in the singles division and Ab Cliff walked off with the all-event honors.

Draw for Saturday follows

3 p.m.—Causeway Service Station, Hackett Fuel, Dore's Hallway, Poodle Dog Cafe No. 1, Commercial Linen, Gorge Hotel

7 p.m.—The Daily Colonist, Scott & Peden, Poodle Dog Cafe No. 2, Tillicum "B," Modern Shoe Canadians, Arcades (Commercial), Tillicum "A," Y.M.C.A., Eagles.

8:20 p.m.—Douglas Cafe, Coach and Horses, Watson's Men's Wear, Wanderers, Arcades (Senior), Northwestern Creamery, Buxton's Meats, Miles, Palm Dairies, Adanacs, Dore's Service

Personnel of teams follow

The Daily Colonist—W. Temple, H. Hudson, F. Mower, J. Hoskins, C. Chubbs and C. Holmes.

Canadians—H. Bryan, B. Heller, J. Reid, D. Brian and H. Bryan.

Watson's Men's Wear—W. Johnson, W. Hearn, H. Bryan, M. Mayes, A. Haskins and C. Holmes.

Poodle Dog Cafe No. 1—J. Malcolmson, C. Steele, A. Manson, H. Moulton, J. Quinn and R. Elwood.

Poodle Dog Cafe No. 2—J. Howell, A. Morgan, R. Semple, A. Borthwick, B. Riddell and R. Wilson.

Tillicum Club "B"—J. Caddell, J. Bacon, O. Robertson, R. Knott, S. Jenkins and M. Lawson.

Commercial Linen—W. Johnston, C. Marks, G. Holmes, W. Swenson, W. Shouldice and O. Thackeray.

Modern Shoe—T. Nute Jr., H. Pollard, J. Rose, R. Rose, A. Nute, Latham and P. Grossnith.

Scott & Peden—W. Peden, J. Newton, J. Peden, J. Godfrey and H. Bates.

Northwestern Creamery—A. Tripp, A. Borthwick, R. Semple, A. Spouse and F. Dinsdale.

Arcades (Commercial)—F. Martin, B. Mitchell, W. Wise, J. Burnett and E. McCallum.

Causeway Service Station—H. Bryan, J. Reid, D. Brian, H. Bryan, White, H. Paulding and L. Taylor.

Dore's Cafe—A. Price, B. Mercer, C. Lindquist, D. Smith and W. Davis.

Arcades (Senior)—R. Elwood, C. Kerr, H. Moulton, H. Paulding, J. Quinn and A. Borthwick.

Hackett Fuel—R. Croy, W. Hackett, W. Bell, G. Hackett, Sr., P. Hewett and D. Kerkhof, Jr.

Palm Dairies—D. Barr, J. Young, R. Mond, J. Lynch, A. Nelson and C. Dixon.

Kenlins—A. Pyke, H. McDonald, J. Patterson, H. Taylor, G. Alderson and L. McCartney.

Buxton's Six-Milers—A. White, C. Marks, H. Brunell, W. Swenson and W. Shouldice.

Morris Keeys — F. Barrie, H. Jenkins, M. Kersey, J. Malcolm and C. Bethune.

Tillicum Club "A"—R. Barnes, D. Donaldson, W. Johnston, L. Cotton and D. Hurdle.

Coach and Horses—J. Angus, R. Neal, J. Porter, H. Holmes, A. Quinn and A. Munn.

Adanacs—T. Beaney, J. O'Dell, R. O'Dell, S. Beaney, W. Mount and N. Stewarton.

Wanderers—J. Struthers, A. McKenzie, C. Savage, O. Pederson, T. Scott, Sr., and T. Lambie.

Gorge Hotel—W. Norris, F. Welsh, W. Struthers, R. Turner and M. Lawson.

Dore's Halfways — T. Cole, M. Mapes, K. Craig, J. Quinn, D. Oliver and J. Bonner.

Y.M.C.A.—G. Cliff, P. Stewart, J. E. Paulding, J. Howell, H. Paulding and B. Donaldson.

Commercial Hockey

Games scheduled in the Commercial Ice Hockey League at the Willows Arena for this week follow:

Tuesday night—Victoria vs. Dutold Rockets. Play-off to take place at 10:30 after Coast League fixture.

Saturday night—James Bay vs. Yarrows, at 6:45.

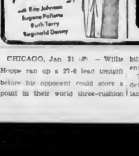

It's easy to Say— "UDL RYE, Try it!"

This advertisement is not published or displayed by the Liquor Control Board or by the Government of British Columbia.

CHICAGO, Jan. 21 (AP)—Willie Hoppe, world's champion three-cushion billiards tournament match appearer, today ran up a 27-6 lead tonight in the 30-point match against

"Sweet Sixteens"
and
"Perfect 36's"
LOOK THE OTHER WAY

THIS IS for LARGE LADIES Only!

A Large Group of Our $8.95 Dresses, Sizes 40 to 52

Some people seem to doubt our state ment that we show as fine a selection and give just as marvellous values in large and "out sizes" as in smaller models—but here's the proof! And these are the same smart, becoming, youthful styles as we have been selling all season to the girls with the figures! Sil houettes. Every style, color, plan and printed, and values up to $8.95

$4.97

LOVELY NEW PRINTS
Crepe prints which must ar rived tastefully—and dozens of them will go fast today and tomorrow. Great shirty coat styles, charming small printed pat terns Priced at $3.95

Eddy's
1661 DOUGLAS
Opposite "The Bay"

WATERPROOF CLOTHING
RUBBER SUITS AND HATS - OILSKIN SUITS, COATS, CAPES, LEGGINGS AND HATS
RUBBER BOOTS, COATS, CAPES, LEGGINGS, HATS AND BOOTS
F. JEUNE & BRO., LTD.
570 Johnson Street Phone G 4632

TIRES! TIRES! TIRES!
USE THE BLUE LINE—SAVE YOUR TIRES AND GASOLINE
Weekly Passes—$6c to Three-Mile Limit; $1.00 for All Lines
G 1155 BLUE LINE TRANSIT 712 Yates

SPECIALS
Sanich Clam Nectar, tall ... 5c
4 Cakes Cashmere Bouquet Soap and jar Face Cream 25c
Berryland Pure Strawberry Jam, 2-lb. jar 39c
Try our finest Turkish Coffee, lb. 50c

Scott & Peden Ltd.
PHONE G7181—FREE DELIVERIES

SALVAGE CORPS HAS BUSY TIME

Response to Government's Appeals For Scrap Overtaxes Facilities Of Organization

The public's response to appeals for scrap made by the Department of National War Services through the press and radio had been such that the Salvage Corps of British Columbia is busier than ever before with its collecting and distributing facilities overtaxed, A. R. Pease, organizer, said yesterday.

Rolling merchantmen are needed at the Cloverdale car barn to dismantle old machinery, Mr. Pease added. This is the only branch of the work in which there is a shortage of help. Those who cannot take scrap to the Cloverdale barn are asked to leave it at the Salvage Corps new office on Government street, particularly if the quantities are too small to justify the expense of sending a truck to individual houses.

Materials urgently needed include bottles, old metal, magazines, paper, silver paper and old tooth-paste tubes. Motorists are asked to save their worn-out car tires. Rv which a demand is anticipated shortly.

If contributors are unable to bring salvage material to the Government Street office or the car barn, they are asked to utilize the following sub-depots: Oak Bay, 2083 Milton Street, G 4811. Esquimalt, 629 Grenville Street, E 9160; Phillips Bay, 135 Simcoe Street, E 3388; Sidney, Mrs. J. J. Mulholland, Resthaven Avenue, Sidney 91; Deep Cove, Miss Mirskie, Sidney 80 Y or 145 R. Colwood Road, Mrs. A. B. Reed, Tyndall Avenue, Albion 121 M.

Groom Bomber for Japanese Hunt

In the darkness just before the dawn armorers of the Royal Canadian Air Force groom deadly 250-pound bombs prior to loading them into the bomb-hatch of a coastal patrol aircraft. As soon as the light is sufficient for safe flying, the aircraft will speed on its way to search for enemy submarines and surface raiders. This is but one phase of the extensive air defences along the British Columbia coast.

—RCAF Photograph.

NINE MOTORISTS FINED BY COURT

Nine motorists were fined yesterday by Magistrate C. Clay Hall in Provincial Police court for traffic offences under the Motor Vehicles Act.

Harry J. DiNasiri, who suffered concussion October 23 when the car which he was driving collided with a wood truck near Craigflower Bridge on the Island Highway, was fined guilty of dangerous driving. He was fined $20 and $2.50 costs, and his driver's licence was suspended for three months. DiNasiri was also fined $5 for driving without a driver's licence.

Thomas Goodmanson, whose car ran off the Island Highway early on the morning of January 18, was convicted of dangerous driving and fined $25 and $2.50 costs.

Two persons were fined $5 and $2.50 each for failing to stop at stop signs, while two others were fined $10 each for exceeding fifteen miles an hour in a residential area. One person was fined $5 and $2.50 costs for failing to produce a motor licence; another was fined $10 and $2.50 costs for driving a truck unlicensed as a carrier, and a third was fined $5 and $2.50 costs for misuse of a restricted driver's licence.

JOHNSON TO FACE HIGH COURT TRIAL

Pete Johnson, charged with having committed perjury during the trial of Harry Ronald Smith and Albert Grey at the Fall Assizes on October 27, was committed for trial before a higher court at the conclusion of a preliminary hearing in the police court yesterday. Allan Baker appeared for the accused.

Records of the assize trial and a sheath book belonging to Johnson were produced by J. Stanley Gill, Supreme Court deputy registrar. T. Dalton Bamford, Supreme Court deputy official stenographer, identified a transcript of Johnson's evidence and rebuttal testimony.

Walter C. Hurbeus and Bernard O. Hollome of E. A. Morris, Ltd., testified that Johnson visited the shop on October 27 and unsuccessfully requested that a sales slip of September 26 be altered on a wholesale invoice of later date.

FAVOR DOUBLING POLE LINE TAX

Municipal Committee of Legislature Would Make Increase Effective for Three Years

The municipal committee of the Legislature decided yesterday to recommend to the House that British Columbia's municipalities be authorized to assess the pole lines of power, telephone and telegraph companies at double the present rate for the next three years.

At present, the Municipal Act provides that pole lines be assessed at the rate of $200 per mile in municipalities of over 10,000 population and $125 per mile in centres under 10,000.

The change recommended by the municipal committee is the outcome of discussions which began Monday between representatives of the Union of British Columbia Municipalities and the public utilities concerned. In the proposed resolution, the union asked that assessment be based on the physical valuations of the pole lines.

On Tuesday representatives of the power companies told members of the union's executive that the utilities would not object to a 100 per cent increase in assessment provided it was put into effect for the next two years. The municipal committee decided to limit the life of the increase to three years.

Delegates representing the companies said that this arrangement was unsatisfactory and met again yesterday with the municipal committee, which, however, declined to accede to their demands and decided to make its recommendation to the Legislature without further change.

FOLLOW MAHOMET

Eighty per cent of the population of Mindanao are said to be Moslems among Philippine Islands.

MOTHERS
For Quicker Relief of
KIDDIES' CHEST COLDS
Use BUCKLEY'S Stainless WHITE RUB
The more quickly a baby's chest cold is relieved the less danger there is of something serious developing. That's why more and more mothers are using Buckley's Stainless White Rub. They know that a gentle massage with the fast penetrating, non greasy, stainless rub really brings amazingly fast relief.
1. It Penetrates Deeper
2. Counteracts heat and congestion quicker
3. Stimulates circulation, breaks up congestion
4. Relieves pain, soreness, clogging cough, helps reduce swelling
Or Your Money Back. TWO SIZES—15c and 35c
LARGER SIZE MORE ECONOMICAL
BUCKLEY'S Stainless WHITE RUB—CANADA'S LARGEST SELLING COUGH AND COLD RUBBER

R.C.A.F. MEMBER ADMITTED TO BAR

Before Mr Justice H B Robertson in Supreme Court yesterday morning Thomas Edward Jackson, R.C.A.F., was called and admitted to the bar. Mr. Jackson hails from Winnipeg and lived here at Victoria. He hopes to practise in British Columbia after the war.

W C Morrell, K.C., treasurer of the British Columbia Law Society expressed pleasure at being able to introduce a member of the air force.

In welcoming Mr. Jackson, Mr. Justice Robertson recalled that he had been admitted to the bar forty-four years ago last Monday. He wished the new member every success in the air force and a safe return and success in his profession. He emphasized the importance of dress to a lawyer urged Mr. Jackson to counteract any detrimental influence which the air force may have had and to uphold and honor the profession to which he had been admitted.

D.S.O. Awarded To Husband of Victoria Woman

Advices that her husband Brigadier Alsley Lee R.A. has been awarded the Distinguished Service Order, a cable was recently received by Mrs. Lee (195 Rockland Avenue).

Brigadier Lee is now attached to headquarters of the 8th Army in Palestine after having taken part in the Greece and Syria campaigns. Regular British Army officer he served throughout the first Great War.

Mrs. Lee came to Canada after the present war began.

RETURNING TO MOSCOW

TOKIO, Jan 21 (Japanese broadcast recorded by AP)—Constantin Smetanin, Russian ambassador to Tokio, will leave for Moscow Saturday, Domei News Agency reported today. Smetanin is returning to report to his government on various matters, the agency said, either his health." The report said "He has been in poor health since last year

Announcements

Victoria Musical Art Society Concert at Empress Hotel on Wednesday, January 21 at 8:30 p.m. Artists: Helen Ockenden (pianist), Pay Cockeden (violin) and Muriel McLaren (soprano); with Eileen Dumbleton (accompanist). Also numbers by juvenile department. Guest tickets 50 cents.

Superfluous hair, moles, birth marks, etc., removed by Electrolysis Miss Hannan, specialist, London England. Over twenty-five years practical experience. Recommended by the medical profession. Positive cure guaranteed. Call for booklet. Phone G 7642 403 Sentland Building Interviews.

Today 2:30, Empress Hotel Ballroom Annual meeting Victoria and District Branch Red Cross. A cordial invitation to all interested in the work of the society.

Dr. E. H. W. Elkington resumes practice at 1207 Broad St. (also over up his practice for the duration of the war. While he is away Dr. W. E. Scott-Moncrieff will carry on his practice.

Free—New Colonial Painted Cook Book Circulation Department, The Colonist.

Ed's Tavern, 1217 Broad Street No blackout inside Delicious snacks, all white help

Cut rate picture framing. A. E. Taylor & Co., 626 Fort.

Douglas Bros. Optometrists, 1317 Douglas Street. Phone G 6014.

Paisley Cleaners and Dyers. We call and deliver. G 3724.

City & District

City Temperatures — Maximum and minimum temperatures recorded yesterday at the Dominion Meteorological Observatory on Gonzales Hill were 52 and 41 degrees, respectively. The maximum temperature observed on the grounds of the Empress Hotel was 53 degrees and the minimum 42 degrees.

Watch Stolen — A wrist watch valued at $17.50 was stolen from the room of Miss Anna Zeiro at 1265 Bay Street, early yesterday morning.

Whites Curbs—Curbs on irregular instructions in the business area that are to be painted white to avoid accidents during blackouts

Ball Set—Pete Johnson, charged with perjury, was released on bail of $1,000 following an application before Judge H. H. Brandler in County Court Chambers yesterday afternoon.

Tea Charges — A motorist who pleaded guilty in the police court yesterday to charges of failing to give hand signals at Yates and Broadand Streets, on January 8 at Fort and Douglas Streets, on January 15 was fined a total of $10

For Intoxication—Ball of $25 was ordered estreated yesterday in the city police court in the case of a man who failed to appear in answer to a charge of being intoxicated on Indian who did not turn up to face a similar charge forfeited bail of $10

Traffic Cases — Four motorists were each fined $2.50 yesterday in the city police court for parking over the four limit. Fines of $2.50 were imposed in each of three cases of parking over two hours, parking in a prohibited area and double parking.

Teachers to Meet—At a meeting of the executive of the Victoria and District Teachers' Federation of the Association Church of England Teachers on Tuesday plans were made for the next general meeting of the association to be held early in March. Rural schools will be confined to the exact date at which arrangements have been completed.

Housing Plan—In a letter to the City Council, J. Graham Haughton, architect pointed out that the Federal Government three years ago set aside $30,000,000 to be borrowed by cities at a low rate of interest for the purpose of constructing low rental dwellings. He suggested the city consider the plan rather than move into an arrangement with Wartime Housing Ltd.

Pleads Guilty—For driving in a manner dangerous to the public at Vancouver and Meares Street on January 16 a motorist was fined $50 yesterday in the city police court. Evidence of a collision in England Bay Tuesday morning, damage to the extent of $100 was given by Constable Brock Duggan. The defendant claimed his vision had been blocked by a hedge at the intersection.

Prison Term—For supplying liquor to an Indian on Tuesday, Reginald Percy Craft was sentenced to seven days in jail by Magistrate Hall sitting at the commission of his trial before Magistrate Archie Bone. Two previous convictions for similar offences were held against Craft. A charge against the Indian concerned of having liquor in his possession was dismissed.

HOLD
everything if you're thinking about furnishing
HOME
Furniture Co. on Fort, gives Blanshard will educate your ideas of value

SEE this beautiful new Louis XV Period design in our window today!
FLETCHER BROS.
1130 DOUGLAS ST. (VICTORIA) LTD.

A.R.P. Activities

Equimalt—District Warden A H Dobson, in charge of District No 3, has arranged for a meeting to be held at the Municipal Hall at 8 p.m., tomorrow, at which instructions will be given in the construction, fitting and use of gas masks, and a talk on gases and gas identification. All wardens of the district are asked to attend. Arrangements have been made for first aid and anti-gas classes to be held at the Municipal Hall, notice at which will be given when the date has been set. At a recent meeting representing registered A.R.P. personnel numbering 210 persons, a resolution was passed and sent to the Prime Minister of Canada, and to R. W. Mayhew, M.P. for Victoria-Esquimalt, asking that all enemy aliens be interned for the duration of the hostilities, and that all cameras and shortwave radio sets be taken from them. Official instruction cards are being distributed throughout the municipality, and a questionnaire is being submitted to each householder Cards issued by A.R.P. Wardens are being supplied to wardens to be placed in home windows, for the information of the public. The first auxiliary fire service has been strengthened by the acquisition of a number of pumps, and fire fighting personnel are receiving training each Friday night. Notice boards have been erected throughout the municipality indicating the location of six first aid and four district warden posts. Upwards of 200 for all A.R.P. services have been registered, but more are needed Registrations may be made at the Municipal Hall daily from 10 a.m. to 12 noon and from 2:30 to 5 p.m. or with the district wardens and first aid officer. Registration is necessary as that compensation may be paid to those who volunteer, in the event of injury being sustained while on duty.

District 2A - East — The postponed meeting for instruction in first aid and wardens of 2A - East will be held at the home of Jenkins Bros. on Friday at 8 o'clock. A full attendance is requested.

POTATO MEAL FODDER

Experiments have been made in Idaho and California with dried potato meal for use of cattle and sheep.

THREATENS JAIL FOR CARELESS DRIVERS

VANCOUVER, Jan. 21 (CP)—Warning that motorists who exceed the fifteen-mile speed limit when driving with headlights of their cars blacked out face jail sentences was sounded in city police court today by Magistrate Sherbrooke Mailleson when he fined three motorists $10 each with the option of fifteen days in jail. "They have no regard for their own safety or that of others," the magistrate said in sentencing the men.

SHRINES OF JAPAN

The far shrines at Yamada are to the Japanese what Mecca is to the Moslems or Jerusalem to the Christians.

DOES INDIGESTION WALLOP YOU BELOW THE BELT?
Help Your Forgotten "2ft" For The Kind Of Relief That Helps Make You Rarin' To Go
More than half of your digestion is done by the forgotten "2ft" — the last 2 feet of the whole delicate, complicated food tube that helps digestion in the stomach AND below the belt.
What you may need is Carter's Little Liver Pills to help bring help to these "forgotten 2ft" of bowels.
Take one Carter's Little Liver Pill before and one after meals. Then see how much better you feel! Carter's Little Liver Pills are a wonderful aid to many of the 2 main digestive juices — those with ANY bowel help you figure what you have eaten, or bothers a man a lot!
Ask for Carter's Little Liver Pills at your druggist today. Insist on Carter's Little Liver Pills. Refuse substitutes. Get the genuine Carter's Little Liver Pills from your druggist 25¢.

Gold Seal Congoleum RUGS
6 ft. x 9 ft. $5.95
7 ft. 6 in. x 9 ft. $7.40
9 ft. x 9 ft. $8.80
9 ft. x 10 ft. 6 in. $10.40
9 ft. x 12 ft. $11.75
Complete range of all the new colors and patterns
CHAMPION'S, LTD.
727 FORT

NANAIMO, WELLINGTON
AND
ALBERTA COALS
J. E. PAINTER & SONS
617 COMORANT ST. PHONE G 0141

We Can't Tell You Where to Get Tires
BUT WE CAN TELL YOU WHERE TO GET GOOD MEATS
THURSDAY - FRIDAY - SATURDAY
Prime Rib Roast lb. 28c
Prime Rib Steak lb. 32c
Sirloin Steak lb. 35c
Round Steak lb. 32c
Minced Beef, lb. 20c
Pound Steak, lb. 30c
Rindless Bacon, lb. 35c
Cambridge Sausage lb. 18c
FRESH LOCAL SALMON lb 32c
FRESH CAUGHT COD lb 20c
FRESH HERRINGS 3 lbs 25c
LAMB - PORK - VEAL - CHICKENS - FOWL
BREAD—White or Brown—5c
Smoothy's Oak Bay Market
AT FOUL BAY ROAD—B EACON 1043

GRAY LINE CABS
LOW RATES • HEATED CABS
PROMPT 24-HOUR SERVICE
754 Yates Phone G4151

For Fire and Automobile Insurance, Rentals and Real Estate, Consult
ELSIE B. RICHARDS
Suite 7, Metropolitan Building, Opposite Postoffice
PHONE E MPIRE 7722

Court of Appeal
Victoria Sittings

The appeal against sentence in Rex vs Sidney Young was dismissed of yesterday morning, decision being reserved until 2:30 p.m. at which time the court was unanimous in holding that as a prolonged course of general law it was against consecutive sentences, yet every case must stand on its own merits and in this instance there was no reason to interfere, and dismissed the appeal. M. M. McFaelane appeared for Young and H W Moore, K.C. for the Crown.

The accused, before Police Magistrate Wood, pleaded guilty but not guilty of robbery, B.C. is expressed, in an Art Department bulletin, which notes that Nelson had "adopted" Australian. Air Force men in training in Canada. Many R.A.A.F. trainees have been guests of Nelson residents while training at adjacent Alberta schools.

CREDIT UNIONISM IS DISCUSSED BY PRIEST

Father T J Meehan, Edmonton field members of the Saanich Credit Union of the advantages to be derived from membership in a good union in an address at Lake Hill Hall Monday evening.

The credit union movement will be of great help in the postwar period, Father Meagan said. He suggested that Lake Hill residents form a study group with a view to starting a credit union of their own or joining the members of the Saanich Credit Union in Wards One and Three. The speaker was the first man to start a credit union in Alberta.

George Button, J. S. H. Nolles, P. Walker H. P. Williams and W. J. Dunn, all active workers in the movement, followed Father Meagan as speakers.

THANKS FROM AUSTRALIA

MELBOURNE, Jan. 21 (CP) — Thanks to Australia by Mr. Macmillan, acting minister for air, on behalf of the people of Nelson, B.C., is expressed, in an Art Department bulletin, which notes that Nelson had "adopted" Australian. Air Force men in training in Canada. Many R.A.A.F. trainees have been guests of Nelson residents while training at adjacent Alberta schools.

DON'T JUST "PERFUME" CHAPPED HANDS!
Help HEAL them with this MEDICATED cream
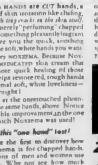
BEFORE AFTER
CHAPPED HANDS are CUT hands, a form of skin irritation like chafing. Coupled with dirt or oil in the skin and "This ruby merely" perfuming chapped hands with cheap pleasantly fragrant mist not give you the quick, soothing relief and healing action hands you want.
Instead, try NOZEMA. Because Nozema is a scientific skin cream that helps promote quick healing of those raw cuts, chaps, scorched, rough hands so these normal soft, white loveliness—almost overnight!
Just look at the unretouched photographs of the same hands, above. Notice the remarkable improvement in the one hand on which Nozema was used!
Make this "one hand" test! Nurses were the first to discover how grand Nozema is for chapped hands. Now millions of men and women use it regularly. Why not see how much it will do for you? Put this soothing, greaseless cream on one hand—nothing else—and then compare your two hands. See if you don't find your chapped hands HEAL FASTER with Nozema, if they don't look softer, smoother, whiter than with anything else you've tried. Get the special 25¢ jar of Nozema (extra) for at your druggist's and make this test today!

Business and Professional Directory, Want Ads

The Daily Colonist

RATES FOR CLASSIFIED OR WANT ADVERTISEMENTS

Two cents a word each insertion, twelve words for 25c per week, with a minimum of ten words, cash with order. No abbreviations accepted but time insertions count as words.

Death and Funeral Notices, $1.00 first insertion; $1.00 for each additional insertion. Marriages, Cards of Thanks and In Memoriam Notices, 50c per insertion.

Birth Notices, $1.00 per insertion.

Advertisers who desire may have replies addressed to a box at The Colonist and forwarded to their private address at a charge of ten cents to cover the postage. Add this amount to the cash in full when forwarding the number of words.

Correct copy of any advertisement appears each advertiser to give address as well as name inserted, as it is not always possible to communicate through the press.

Any claim for refunds on account of error or omission must be made within three days from the date of the same, otherwise same will not be allowed.

The Colonist will not be responsible for more than one incorrect insertion of any advertisement ordered for more than one week.

The Colonist service is available every day from 8 a.m. to 6 p.m., excepting Sunday. Just call 9 agate-4111

To insure insertion, Classified Ads should reach The Colonist before 9 p.m. on the day preceding publication.

Classified Ads in The Sunday Colonist will be accepted up to 5 o'clock Saturday.

CLASSIFICATIONS

Arrange for Band	42
Arrive Wanted	18
Articles Wanted	36
Articles for Sale	46
Automobiles	38
Births	1
Bicycles and Motorcycles	40½
Boats and Accessories	40
Business Chances	34
Business Directory	33
Business Opportunity	34
Card of Thanks	1
Chiropractors	34
Clothing, Furs, Shoes, Etc.	46
Concrete Floats	12
Dentists	34
Dentists	34
Deaths	2
Employment Agencies	34
Farms for Rent	26
Farms for Sale	26
Financial	35
Found and Anniversaries in Memoriam	3
Furniture and Furniture Wanted	45
Furniture—Miscellaneous	46
Furniture	46C
Funeral Directors	4
Furnished Houses to Rent	30A
Furnished Rooms to Rent	31
Furnished Suites to Rent	30
Help Wanted—Female	14
Help Wanted—Male	13
Horses	42
Houses to Rent	27
Houses Wanted	28
Lost	3
Medical Treatments	40E
Money Wanted to Borrow	35
Moving and Conveyances Wanted	39
Musical Instruments	41
Personal	3
Professional Directory	34
Poultry and Supplies	43
Property Wanted	28
Property for Sale	25
Radios	41
Rooms and Board	31
Rooms and Board Wanted	31
Situations Wanted—Female	17
Situations Wanted—Male	18
Stores, Offices, Factories to Rent	32
Summer Resorts	31
Taxis	39
Teachers Wanted	15
Tenders	4
To Exchange Real Estate	29
To Rent—Miscellaneous	32
To Rent—Miscellaneous Wanted	32
Typewriters and Wanted	39
Wanted to Buy	36
Wanted—Miscellaneous	41
Wanted to Rent	28
Wanted to Exchange	29
Wanted to Rent—Rooms, Unfurnished	27
Wanted to Rent—Miscellaneous	32
Wood	46

2 DEATHS

BAIRD—Suddenly on January 20, 1942, at the Jubilee Hospital, Victoria, B.C., Thomas Bell Lennox Baird, Mount Baird Station, widow of Ernest Thomas Baird, aged 74 years. Funeral service will be held from the Sands Funeral Chapel, 1590 Bead St. (by Shelbourne), on Friday, January 23, at 2 p.m. Rev. Canon Quainton officiating. Interment Ross Bay Cemetery.

BARR—There passed away in Victoria, on January 21, 1942, at the Jubilee Hospital, Mrs. Minnie Barr, aged eighty-eight years, beloved wife of Arthur C. Barr, late of Nanaimo, B.C., and mother of Mrs. Ida Lee of Victoria. Funeral service will be held at this city for the good Sisters Army from the residence of her son-in-law, Mr. Lee, 1010 Queens Avenue, on Saturday, January 24, at 2:30 p.m. Rev. Dr. Wilson officiating. Interment Royal Oak Burial Park.

BOWER—There passed away at the Royal Jubilee Hospital, Tuesday, January 20, William Bower. The late Mr. Bower, who was born in Bristol, England, and had been a resident of this city for the past fifty years. As a skilled cabinetmaker he had many to do with the interior finishing of many of the homes built in this district since 1891. He was also in the early days of motor-cycle in the Yukon. Funeral service will be held from the chapel of the Sands Funeral Home, Bay, at 2:30 p.m. Friday, January 23. Interment will be in the Royal Oak Burial Park.

BOYLAND—On January 21, 1942, at St. Joseph's Hospital, Lacey Patrick, 1138 Richardson Street, beloved husband of Mary Boyland, native of Ireland, aged 74 years. Resident of Victoria for 40 years. Besides his wife he leaves one son, Frederick C., in Victoria, and one daughter, Mrs. Mary Ann Shea, in Spokane, Wash. Mrs. Shea arrived from Spokane on Wednesday. Funeral service will be held from the Sands Funeral Chapel, 1590 Bead St. (by Shelbourne), on Saturday, January 24, at 2 p.m. Rev. Canon Quainton officiating. Interment Royal Oak Burial Park.

BRAE—There passed away in Vancouver, on January 19, 1942, at the Shaughnessy Military Hospital, Pte. Alexander Brae, aged 23 years, beloved son of Arthur C. Brae, late of Victoria, and brother of Mrs. Ethel Bell of this city. Funeral service will be held from the Sands Funeral Chapel, 1590 Bead St. (by Shelbourne), on Friday, January 23, at 2:30 p.m. Rev. Canon Quainton officiating. Interment Royal Oak Burial Park.

BRYCE—Suddenly on January 20, 1942, at his residence, 2240 Fifth Street, Alexander Bryce, aged 74 years. Native of Scotland and came to this city 40 years ago. Survived by his wife, one son, a business manager for the Bank of Commerce in Toronto, and one daughter, Mrs. Ethel Bryce, in Victoria. She is survived by two brothers, Robert in Scotland and Thomas in Canada and United States. The remains are resting at the Sands Funeral Chapel, where funeral services will be held on Friday, January 23, at 2:30 p.m. Rev. Canon Quainton officiating. Interment will take place in Colwood Park.

CALLEN—On Sunday, January 18, suddenly, Elizabeth Ann Callen, 1010 Queens Avenue, widow of the late Thomas Callen, late of the R.C.A.F. and twenty-one years, 1918-1939, in the Victoria Police Force. Funeral service will be held from the Sands Funeral Chapel, 1590 Bead Street, on Tuesday, January 20, at 2:30 p.m. Rev. Canon Quainton officiating. Interment Royal Oak Burial Park.

CHRISTIE—Passed away on January 21, 1942, at her residence, 1010 Queens Avenue, Victoria, Mrs. Ellen Christie, aged 74 years. Funeral service will be held from the Sands Funeral Chapel, 1590 Bead St. (by Shelbourne), on Saturday, January 24, at 2:30 p.m. Rev. Canon Quainton officiating. Interment Royal Oak Burial Park.

DOUGLAS—There passed away in this city on Wednesday, January 21, 1942, Mary Douglas, aged eighty-one years, 1278 Fairfield Road. She was a native of Scotland and came to this city 40 years ago. Survived by one son, Robert, a business manager for the Bank of Commerce in Toronto, and one daughter, Mrs. Ethel Bryce, in Victoria. She is survived by two brothers, Robert in Scotland and Thomas in Canada and United States. The remains are resting at the Sands Funeral Chapel, where funeral services will be held on Friday, January 23, at 2:30 p.m. Rev. Canon Quainton officiating. Interment will take place in Colwood Park.

FOLLAND—On January 21, 1942, at St. Joseph's Hospital, Lacey Patrick, 1138 Richardson Street, beloved husband of Mary Folland, native of Ireland, aged 74 years. Resident of Victoria for 40 years. Besides his wife he leaves one son, Frederick C., in Victoria, and one daughter, Mrs. Mary Ann Shea, in Spokane, Wash. Mrs. Shea arrived from Spokane on Wednesday. Funeral service will be held from the Sands Funeral Chapel, 1590 Bead St. (by Shelbourne), on Saturday, January 24, at 2 p.m. Rev. Canon Quainton officiating. Interment Royal Oak Burial Park.

FOWLER—There passed away at the Royal Jubilee Hospital, Tuesday, January 20, William Fowler. The late Mr. Fowler, who was born in Bristol, England, and had been a resident of this city for the past fifty years. As a skilled cabinetmaker he had many to do with the interior finishing of many of the homes built in this district since 1891. He was also in the early days of motor-cycle in the Yukon. Funeral service will be held from the chapel of the Sands Funeral Home, Bay, at 2:30 p.m. Friday, January 23. Interment will be in the Royal Oak Burial Prop.

HARRISON—Suddenly on January 20, 1942, at the Jubilee Hospital, Victoria, B.C., Thomas Bell Lennox Baird, Mount Baird Station, widow of Ernest Thomas Baird, aged 74 years. Funeral service will be held from the Sands Funeral Chapel, 1590 Bead St. (by Shelbourne), on Friday, January 23, at 2:30 p.m. Rev. Canon Quainton officiating. Interment Royal Oak Burial Park

A Mart for Busy Readers—Property for Sale or Trade

TO OUT-OF-TOWN SUBSCRIBERS

Out-of-town subscribers who wish to answer advertisements in which only the telephone number of the advertiser is given may mail their letters to the Colonist and we will forward them to the advertiser.

Colonist will communicate such replies to the advertiser.

65 AUTOMOBILES (Continued)

WILSON & CABELDU

BEHAN TOUR OBED CAR EXPERTS BY REMAINING USED CAR VALUES

1941 CHEVROLET COACH — $1140
1941 CHEVROLET COACH — $1135
1938 CHEVROLET DE LUXE SEDAN — $1095
1938 PLYMOUTH DE LUXE SEDAN — $995
1934 CHEVROLET DE LUXE SEDAN — $795
1936 TERRAPLANE SEDAN — $795
1936 CHEVROLET COUPE — $795
1935 FORD COUPE — $695
1937 RASH SEDAN AS IS — $650
1934 TERRAPLANE SEDAN — $550
1935 STUDEBAKER SEDAN — $475
1936 GRAHAM SEDAN — $395

MANY OTHERS—INCLUDING TRUCKS

WILSON & CABELDU
824 Yates — B 1197

OPEN EVENINGS

TOO CAN BUY TOO USED CAR THE SAME WAY

Be Extra Taxes Added to the Purchase Price

Guaranteed Terms Arranged

1934 FORD DE LUXE TUDOR—Washington Blue finish, Lincoln Zephyr type, 85 h.p. V-8 motor, 5 new tires, A-1 mechanically. Certain car without reserve — $750

1937 CHEVROLET MASTER DE LUXE SEDAN—Duco finish like new, 6 cylinder motor has been overhauled, 16,000 miles. Excellent tires and fully recommended by mechanic. Certain car without reserve — $975

1936 DODGE CUSTOM SEDAN—Radio, heater, spotlight, Duco finish like new. Reconditioned and ready to drive — $775

1936 STANDARD SEDAN—Very economical 6 cylinder motor, excellent tires, guaranteed mechanically — $595

Price

NATIONAL MOTOR COMPANY LTD.
819 Yates Street — Phone G 7177
Where Customers Send Their Friends

Open Evenings

"BE THRIFTY"

1940 AUSTIN "7" — $495
1937 AUSTIN "10" — $535

Both these cars thoroughly reconditioned, in A-1 mechanical condition. Models with a reputation for fuel economy and durability.

TERMS and TRADE

THOMAS PLIMLEY, LTD.
Established Nearly Fifty Years
1851 Yates Street — Phone G 7181

1934 TERRAPLANE SEDAN—Runs like new, finished in dark blue — $685

1935 MORRIS 10 SEDAN—An economical car, in splendid condition. Only — $495

BURTON & WILLIAMS MOTORS LTD.
Yates-Quadra
1001 Blanshard St. Victoria, B.C. — B 8415

ECONOMY

1940 BUICK 90 SEDAN—Radio, heater, spotlight, etc. —The car that runs and looks like new. Trade accepted — $795

1936 CHEVROLET COACH—A splendid little car — $375

CECIL FYE MOTORS LTD.
Trade and Quadra

1928 CHEVROLET COACH — $65
1928 DODGE 4 SEDAN — $85
1929 PONTIAC COUPE — $125
1928 AUSTIN — As is — $75
HUMPHOLME LIGHT TRUCK—Ideal for small business — $295
1930 CHEVROLET DELIVERY — $125

MASTERS MOTOR CO., LTD.
824 View Street — Phone G 2414

1939 COMMANDER COUPE—1938 motor, 5 new tires, heater, spotlight, radio, heater delivery for windshield, etc. A very fine car. Very reasonably priced — $775

JOHNS BROS. BUICK STATION LTD.
Corner Yates and Quadra — Phone G 1121

1931 MODEL A CONVERTIBLE COUPE—Completely overhauled, new tires, motor runs like new, price is reasonable. Terms. Drive it home for $40 down — $295

1931 MODEL A FORD TWO-DOOR SEDAN—Motor runs like new. Terms. Drive it home for $40 down — $295

1939 CHEVROLET MASTER '85' COACH—Motor runs like new. A Real R.C.A.F. Proposition — $675

1932 CHEVROLET 5 PASSENGER COUPE—In good condition. Tires very fine. Motor perfect. Terms — $295

1935 FORD V-8 WITH RUMBLE SEAT — $395

6th WANTED

CASH FOR YOUR CAR FOR WRECKING. Phone 1-1000 Broadway 6 Exchange

WANTED—ONE 1935 TWO 3-DR OR 1935 4-DR SEDAN. Cash. Box 1-1000 Colonist.

67 BOATS AND LAUNCHES

SCHOOL CRAISE SHARPIES, MOORING BUOYS and Masts for Sale. Apply Chambers Shipyards, Ltd.

FORT BOATS AND REPAIRS
Agents for Reynolds and Viking engines. Complete stock of parts. Phone G 7112

FULLY CONVERTED PORTABLE 18-FOOT SKIFF—Ideal for fishing, pleasure or marine conversion. 1940 Gray Marine 8 h.p.

FOR SALE — GRAVY-CUTTY MARINE ENGINE, 3 h.p. Apply at 811 Esquimalt Road.

FOR SALE—THIRTY-SIX-FOOT WEST COAST CRUISING BOAT; in fine condition. Government Street.

LEAVE CHARTER WITH THE PROPER Agencies! Made and kept in stock by Victoria Boat Works. Phone G 2612 for quotations.

SEASONED NOOKSBOAT PUNTSHEET 16' long, 6' beam, 2 h.p. motor, new woodwork, runs in 1250 rush. For inspection apply 1250 Rush. Box 711, Colonist.

74 TIMBER BROKERS

CORDWOOD BROW, 16 MILES OUT—8 ft. 16-in. stove lengths. Phone Admiral Cheese & Co., Ltd., 1614 Broad Street. G 7161.

75 BUSINESS OPPORTUNITIES

A BOARDING HOUSE BUSINESS FOR SALE—1200 cash takes it. Revenue 1200 per month can be doubled. Owner has other business. Box 1-1000 Colonist.

BARBER SHOP FOR SALE ONE CHAIR, $2 or offer. Box 6125, Colonist.

76 BUSINESS OPPORTUNITIES (Continued)

BARBER SHOP FOR RENT, FURNISHED for one. Good one-chair business to married man. 10 miles from Victoria. Good location. Reasonable rent to keen business man. Box 6127, Colonist.

HIGH-CLASS BAKERY FOR SALE
TIMES STORE ON DOWNTOWN STREET.

76 HOUSES FOR SALE

1940 GRANITE STREET—OAK BAY THIS HOUSE IS OF A HIGH STYLE WITH ALL THE LATEST FEATURES. Situated on nearly natural level garden with rock fern grotto, concealed in transplanting, shrubs and flowering trees. Has a large living room with open fireplace, dining room, 3 bedrooms, tiled bathroom, breakfast nook, fully modern kitchen, garage. Price ... $4750

EXCHANGE

New home in best part Victoria West, exchange conditions, requiring 7% per month and good three-room apartment house in Victoria or acreage for five-room bungalow in same district

FAIRFIELD

Six-room bungalow in sections for quick sale. Price ... $3600

IMMEDIATE POSSESSION

Six-room bungalow, James Bay ready occupancy, see sketch now ... $2250

See MR. FIELDS At Above

MEHAREY & CO.
LIMITED
607 VIEW STREET — PHONE E 1161

VICTORIA REALTY

1231 GOVERNMENT STREET
Phone E 7514

SAANICH

Level, sound and of very attractive appearance. Has a large living room with fine fireplace, dining room, kitchen and 2 bedrooms. Full basement with laundry tubs. Price is a lower living-cost figure ... $2800

Terms can be arranged to suit purchaser. Lot is 60 x 120 feet, with fruit trees, berries and flowering shrubs. Only 5 minutes from Saanich Municipal Hall, Oak Bay Street & Bazan Bay Road. Bus service.

1500—Saanich District. 7 rooms. Modern bungalow. Price ... $3500

1600—Saanich District. 8 rooms. Double garage. Price ... $4000

INSURANCE
INSURANCE
INSURANCE

FINANCE - COMMERCE - MARKETS

Stock Prices at New York Mart Turn Downward

NEW YORK, Jan. 21 (CP).—Stocks suffered a fairly wide retreat today as rails surrendered the leadership they had given the market in the two preceding sessions.

Prices were off from the beginning and the more achieved enough momentum to establish extreme declines ranging from fractions to around 2 points for the leaders. Near the close certain of the pivotal rails retrieved a part of their losses, but for others the final quotations were around the day's lows.

Failure of the carriers to extend their rise, taken in speculative quarters as a possible sign of impairment of the market's technical structure tended to bring in a little general selling and such groups as steels, aircrafts, chemicals and industrial specialties soon were well in arrears.

Despite a pick up in transactions on a midday bulge in activity the volume for the five-hour stretch came to only 582,850 shares. This compared with Wednesday's small total of 487,300 shares.

The Associated Press sixty-stock average recorded a drop of 3 to 373.

Down 2 points or so or ere Westinghouse Allied Chemical, Eastman Kodak and J. C. Penney. Also pressured and Du Pont dipped to new lows for the last year. Also closing lower were U.S. Steel, Chrysler, Standard Oil - N.J., Douglas, Santa Fe, Southern Railway and Great Northern, Pfd.

Patino Mines, Bolivian tin pro-

CITY

$2950—Seven-room house in perfect condition. Basement, automatic heat, fireplace, hardwood floors, hot water heating. Terms to change. Will consider five-room bungalow as part payment.

OAK BAY

$5000 ON EASY TERMS.—Seven-room modern home, stucco and brick, in splendid condition and nearly new; hardwood floors, fireplaces, modern conveniences.

$2950—Six-room semi - bungalow, with basement, hardwood floors throughout, modern conveniences, nearly new; 1st. A good family home.

GILLILAND, HILL & CO.
115 PEMBERTON BLDG. PHONE G 5731

IMMEDIATE POSSESSION — Well-built four-room bungalow, close to schools and Shopping car line. Terms. Price $2700

CROSS & CO.
605 Government St. Phone E 6225

Fred Smith & Co.
AUCTIONEERS AND VALUATORS
1208 BROAD STREET

AUCTION SALE
TODAY AT 2 P.M.
Large Selection of

Household Furniture Tailor's Outfit

In part: Organ and Stool, Mantel Radio, Tailor's Sewing Machine and Iron, Cheval Mirror, Tailor's Bench and Table, Singer Sewing Machine very fine Carpets and Rugs, five Axminster Carpet (14 ft. x 28 ft.), Empire Hall Table, Serving Table, Table and Bridge Lamps, Studio Lounge, odd Buffets, Tables, Chairs, China Cabinet, Chesterfield Suite, nice Chesterfield and Chair, Mirrors, good Ranges, Heaters, Lawn Mowers, Garden Tools, etc.

Sale Days
Monday and Thursday at 2 P.M.

FRED SMITH & CO.
Phone G 4913 Auctioneers

Maynard & Sons
AUCTIONEERS

Important Sale
Office Furniture and Household Furniture and Carpenter's Tools
At Our Salesroom, 731-733 Johnson Street, on

FRIDAY—1.30

Office Furniture, such as Splendid Roll-Top Desk two very fine Flat-Top Desks, Oak Office Table, Oak Filing Cabinet, Swivel Chairs, Roll-Front Office Cabinet, very good Counter Oak Settee, Electric Fixtures, Etc.

House Furniture such as: Almost new Chesterfield Suite two very good Bentwood Couches, Oak Upholstered Settee, Dressing Table, Upholstered Easy Chairs, Mahogany Bow-n-Stern Cabinet, Occasional Tables and Chairs, Carpets, extra nice Simmons and other Beds, Dressers and Chest of Drawers, Drop-Leaf Tables, Bedroom Tables and Chairs, very good Enamel-Pans and other Ranges, Enamel-Pans, Gas Ranges Circulating Heaters, Bicycles, Kitchen Tables and Chairs, large assortment of Kitchenware, Dishes, Ornaments, Lot of very good Carpenter's and other Tools, Garden Tools, Hose, Lawn Mowers, Barrow, 5-Level, Etc. Now on view

MAYNARD & SONS - Auctioneers

FOREIGN EXCHANGE

NEW YORK, Jan 21 (AP).—Quotations in cents.
Official Canadian Control Board rates for United States dollars: Buying in per cent premium, selling in per cent premium.

New York or Sterling 9.03 per cent, selling 9.00 per cent
Canadian dollar in New York open market: Buying 11-16 discount, selling 10-16 discount. Rates unofficial.
Argentina—Official 30.75; free 23.75 (27 cts. nominal)
Brazil—Official: 5.95; free 5.75%, Mexico—20.65, off 20 cts. of a cent.

STERLING EXCHANGE

NEW YORK, Jan 21 (AP)—Quotations in cents: Official: Bankers' Parisian Exchange Committee rates: Buying 4.02, selling 4.04 cent; merchants' rates 4.00.
—Rates in cent points, unless otherwise indicated.

DOW JONES AVERAGES

Thirty industrials 109.06, off 1.39.
Twenty rails 28.04, off .38.
Twenty utilities 14.10, off .29.
Total sales 580,000 shares.

N. Y. Number, Lot

	Close	Net Chg.
Allied Chemical	131	— 1
American Can	90¼	— ¼
American Tobacco	67¾	— ¼
American Woolen	34¾	— ¾
American Tel. & Tel.	135¼	— 1
Anaconda Copper	29¾	— ¾
Atchison, Topeka	50¾	— ¾
B. & O. Railway	13¾	— ¾
Baldwin Locomotive	8¾	— ¾
Bendix Aviation	46¾	— ¾
Bethlehem Steel	80¾	— 1
Boeing Aircraft	31¾	— ¾
Border	35¾	— ¾
Briggs Manufacturing	37¾	— ¾
C. P. R.	9¾	— ¼
Case, J. I.	74¾	— ¾
Celanese Corp.	18¾	— ¾
Chrysler	68¾	— ¾
Coca-Cola	116¾	— ¾
Cont. Can	87¾	— ¾
Curtiss-Wright	5¾	— ¾
Douglas Aircraft	44¾	— ¾
Electric Boat	7¾	— ¾
Eastman Kodak	130¾	— 1
Electric Power	7¾	— ¾
Erie Railroad	9¾	— ¾
Firestone	24¾	— ¾
General Electric	26¾	— ¾
General Foods	34¾	— ¾
General Motors	39¾	— ¾
Goodrich	18¾	— ¾
Goodyear	24¾	— ¾
Great North. Pfd.	30¾	— ¾
Gulf Oil	36¾	— ¾
Hudson Motors	9¾	— ¾
International Harvester	44¾	— ¾
International Nickel	34¾	— ¾
International Steel	37¾	— ¾
Johns-Manville	37¾	— ¾
Kennecott Copper	30¾	— ¾
Mack Manufacturing	37¾	— ¾
Mont. Ward	37¾	— ¾
Nash-Kelvinator	8¾	— ¾
National Biscuit	19¾	— ¾
National Cash Register	20¾	— ¾
New Haven	5¾	— ¾
New York Central	14¾	— ¾
North American	14¾	— ¾
Northern Pacific	5¾	— ¾
Packard Motors	3¾	— ¾
Penney, J. C.	74¾	— ¾
Pennsylvania	24¾	— ¾
Phillips Petroleum	34¾	— ¾
Pure Oil	14¾	— ¾
Radio Corp.	7¾	— ¾
Republic Steel	21¾	— ¾
Reynolds Tobacco	30¾	— ¾
Sears-Roebuck	54¾	— ¾
Shell Union	14¾	— ¾
Socony-Vacuum	14¾	— ¾
Southern Pacific	11¾	— ¾
Southern Railway	14¾	— ¾
Standard Brands	7¾	— ¾
Standard Oil, California	34¾	— ¾
Standard Oil, Indiana	24¾	— ¾
Standard Oil, New Jersey	39¾	— ¾
Stewart-Warner	14¾	— ¾
Studebaker	7¾	— ¾
Texas Corp.	34¾	— ¾
Texas Gulf Sulphur	34¾	— ¾
Timken Roller	71¾	— ¾
Union Carbide	74¾	— ¾
Union Pacific	74¾	— ¾
United Aircraft	24¾	— ¾
U. S. Rubber	14¾	— ¾
U. S. Steel	74¾	— ¾
Westinghouse Electric	74¾	— ¾
Woolworth	74¾	— ¾
Yellow Cab	74¾	— ¾
Y. & O. Sheet	74¾	— ¾
U.S. Smelting	74¾	— ¾

DIVIDENDS DECLARED

Bank of Montreal, $2 payable March 2 to shareholders of record January 31.

Lawson Gold Mines, Limited, 4 cents payable February 16 to shareholders of record January 31.

EGG MARKET

These prices are obtained daily from the office of the Dominion Government Poultry Products Inspection Service, Victoria. C 2402.

To producer

Grade "A" large	29c
Grade "A" medium	26c
Grade "A" pullet	23c
Following are city wholesale.	
Grade "A" large	34c
Grade "A" medium	31c
Grade "A" pullet	28c

Montreal Stocks

MONTREAL QUOTATIONS
(Gairdner Scholefield & Ross)

	Bid	Asked
Alumns Steel, Com.	8¼	
Alum. Preferred	90	
Amer. Superior, Com.	17	19
Bathurst Power	18	
Bathurst Power	14	15
Brazilian Tr. Light & Power	4¾	4¾
Canada Bread, Com.	4¾	5
Canada Bread, Pfd.	90	
Canada Cement, Com.	27½	28
Canada Cement, Pfd.	90	
Canadian Canners, Com.	4¾	5
Canadian Canners, Pfd.	90	
Canadian Car & Foundry	4¾	5
Canadian Car & Foundry, Pfd.	90	
Canadian Cottons, Pfd.	90	
Canadian Industrial Alcohol, A	5¾	6
Canadian Vickers	5¾	6
Can. Wire & Cable, B	4¾	5
Can. Wire & Cable, Pfd.	90	
Consolidated Paper	90	
Crown Cork, Pfd.	90	
Dom. Bridge	34	35
Dom. Coal, Pfd.	90	
Dom. Steel & Coal, B	14¾	15
Dominion Textile	90	
Donnacona Paper	4¾	5
Fraser Company	10	10½
International Paper, Com.	90	
International Paper, Pfd.	90	
Lake of the Woods, Pfd.	90	
Montreal Cottons, Pfd.	90	
Price Bros.	14¾	15
Quebec Power	24¾	25
Steel Co. of Canada	90	
Wabasso Cotton	14¾	15
Wayagamack Paper	4¾	5

Banks

Canadian Bank of Commerce	18
Bank of Montreal	18¾
Bank of Nova Scotia	27½
Royal Bank	18¾
Bank of Toronto	20½

Averages

Industrials, all issues	90
Golds, 4918	90
Base metals, 21	90
Pfds. 1st to issue	90
Rails, 101.20%	90

IMPERIAL LIFE HAS GOOD YEAR

President Reports Largest Volume of Business in Ten Years

The largest volume of new business in any year in the past ten is maintained in the operations of the Imperial Life for 1941 as disclosed by the president, J. P. Weston, in his report to the annual meeting.

New assurances and annuities written and sold for during 1941 were $20,403,675. This represents a decrease of 16 per cent over the previous year. Total assurances and re-investment annuities now in force stand at a new peak of $210,405,303.

Premiums sent in by policyholders and receipts from interest on investments totalled $13,938,728. Payments to beneficiaries for death claims and for matured endowments, dividends, annuities, etc., to living policyholders amounted to $7,067,092.

EARNED INTEREST

Average interest rate earned by the Imperial Life on all invested funds in 1941 was 4.20 per cent, a slight yield considering that $5 per cent of the total investment funds are bonds and debentures of Government or Government-guaranteed bonds.

Reserves for assurances and annuities amount to $78,344,789, which is $1,000,000 in excess of Government requirements.

Assets of the Imperial Life at the end of 1941 were $100,584,621, having been increased during the year by $4,506,878.

A general contingency fund of $1,000,000 to provide against unforeseen contingencies is maintained by the company.

Toronto Stocks

MINING SECTION
(Gairdner Scholefield & Ross)

	Bid	Asked
Agnew	1.25	1.40
Aquarius	8.00	8.25
Bankfield	9.10	9.25
Bankfield Reserve		
Canadian Malartic	.85	
Central Patricia	1.11	1.13
Dome	19.00	
Dominion Eskdale	.07½	.09½
East Malartic	1.10	1.15
Hollinger	19.00	
Kirkland Lake	.07½	.09½
Lake Shore	1.00	
Lamaque	1.05	
Lapa	1.05	1.06
McIntyre	1.00	10.00
Malartic Gold Belt	1.00	1.05
Mining Corp.	1.00	
Noranda	1.00	
Pamour	1.00	
Perron	1.00	
Sherritt-Gordon	1.00	
Sylvanite	1.00	
Teck-Hughes	1.00	
Wasamac	1.00	
Wright-Hargreaves	1.00	

Montreal Stocks

MONTREAL QUOTATIONS
(Gairdner Scholefield & Ross)

	Bid	Asked
Alumns Steel, Com.	8¼	
Alum. Preferred	90	
Amer. Superior, Com.	17	19
Bathurst Power	18	14
Brazilian Tr. Light & Power	4¾	4¾
Canada Bread, Com.	4¾	5
Canada Bread, Pfd.	90	
Canada Cement, Com.	27½	28
Canada Cement, Pfd.	90	
Canadian Canners, Com.	4¾	5
Canadian Canners, Pfd.	90	
Canadian Car & Foundry	4¾	5
Canadian Car & Foundry, Pfd.	90	
Canadian Cottons, Pfd.	90	
Canadian Industrial Alcohol, A	5¾	6
Canadian Vickers	5¾	6
Can. Wire & Cable, B	4¾	5
Can. Wire & Cable, Pfd.	90	
Consolidated Paper	90	
Crown Cork, Pfd.	90	
Dom. Bridge	34	35
Dom. Coal, Pfd.	90	
Dom. Steel & Coal, B	14¾	15
Dominion Textile	90	
Donnacona Paper	4¾	5
Fraser Company	10	10½
International Paper, Com.	90	
International Paper, Pfd.	90	
Lake of the Woods, Pfd.	90	
Montreal Cottons, Pfd.	90	
Price Bros.	14¾	15
Quebec Power	24¾	25
Steel Co. of Canada	90	
Wabasso Cotton	14¾	15
Wayagamack Paper	4¾	5

Banks

Canadian Bank of Commerce	18
Bank of Montreal	18¾
Bank of Nova Scotia	27½
Royal Bank	18¾
Bank of Toronto	20½

Averages

Industrials, all issues	90
Golds, 4918	90
Base metals, 21	90
Pfds. 1st to issue	90
Rails, 101.20%	90

BANK APPOINTS NEW PRESIDENT

F. H. Marsh to Succeed J. R. Lamb as Bank of Toronto Head

Announcement of the retirement of John R. Lamb as president and his election as chairman of the board of the Bank of Toronto—and the appointment of F. H. Marsh as vice-president and general manager, as president, was made today.

It was also announced that J. L. Clarke, previously assistant general manager, had been made a director and appointed a vice-president. Mr. Marsh and Mr. Clarke will both continue active in the operation of the bank. R. S. Vasseur, previously assistant general manager, was appointed general manager. Paul J. Myler continues as senior vice-president.

LONG IN SERVICE

Mr. Lamb, the retiring president, began his long and successful career with the Bank of Toronto, when, as he said, he entered the Toronto branch as junior clerk. In 1903 he established a branch of the bank in Winnipeg and became its first manager and later assuming in addition the responsibilities of western superintendent, which position he held until 1915, when he was transferred to Toronto as the superintendent of branches. Mr. Lamb was appointed assistant manager of the bank in May, 1832, when the bank had a new paid-up capital of $10,000,000 and a total assets of $14,000,000.

Mr. Marsh, the new president, had had many years' banking experience of serving in three banks. For the first two years after finishing school he operated on the family farm—leaving it to enter the Imperial Bank of Canada at Ingersoll, in 1893, as a junior. In 1908 when manager at Sault Ste Marie he was invited to assume management of the Toronto branch of the Sterling Bank of Canada. In March, 1921, his again changed banks, this time assuming the position of Western superintendent of the Bank of Toronto at Winnipeg. In 1926 he returned to Toronto as assistant general manager and in 1936 was appointed general manager.

VALUED EXPERIENCE

James L. Carson, now vice-president of the bank, and a member of the board, assumes his new position with a background of long and varied banking experience. As vice-president, Mr. Carson will continue service in the supervision of the bank.

B. S. Vansonn, newly appointed general manager, has had his banking career in Bowmanville in 1900 transferring to Toronto in 1901 For many years he has been connected with the head office of the Bank of Toronto, as inspector, supervisor of Ontario branches, chief supervisor of Western branches and assistant general manager, until his new appointment as general manager.

Paul J. Myler, who remains as senior vice-president, is widely known throughout Canada as President of Canadian Westinghouse Company Limited, which company he is now chairman of the board.

Stocks and Bonds

(A. E. AMES & CO. VICTORIA)

	Bid	Asked
Abitibi Pfd.	47	50
B.A. Pfd.	97	100
B.C. Power, A	17	19
B.C. Power, Class B	17	19
Bell Telephone	150	155
Brewing Corp.	8	9
Can. Bread, Pfd.	90	95
Can. Cement, Pfd.	90	95
Can. Dredge	20	25
Can. Industrial Alcohol, A	5	6
Can. Steamships, Pfd.	20	25
Can. Vickers	5	6
Dist. Seagram	20	25
Dominion Bridge	30	35
Dominion Steel & Coal, B	14	15
Dominion Textile	90	95
Fleet Aircraft	2	3
Goodyear, Pfd.	90	95
Hamilton Bridge	20	25
Imperial Oil	34	35
Imperial Tobacco	14	15
Int. Nickel, Pfd.	90	95
Int. Power	5	6
Int. Utilities, B	4	5
Massey-Harris	5	6
Massey-Harris, Pfd.	20	25
Mitchell, Pfd.	20	25
Montreal Tramways	90	95
Ogilvie Flour	90	95
Ottawa Electric	90	95
Power Corp.	5	6
Price Bros.	14	15
Quebec Power	24	25
Shawinigan	30	35
Steel Co. of Canada	90	95
Thrift Stores, Pfd.	90	95
Wabasso Cotton	14	15
Wayagamack	4	5

Dominion Bonds

(Burns & Wainwright Ltd)

Dom. of Can.	Bid	Asked
1951	109.25	109.75
1952	109.25	109.75
1953	109.25	109.75
1954	109.25	109.75
1955	109.25	109.75

MARINE and TRANSPORTATION

FOUND RUSSIAN GIRLS WOMANLY

Reporter Is Surprised Over Coyness Displayed by Members of Ship's Crew

By FRANK LOWE
Canadian Press Staff Writer

AN EAST COAST CANADIAN PORT, Jan. 21 (CP).—Many strange forces have drifted into this enormous port since the war began but none have ever caused more interest than two Russian girls called Anna and Vola.

Finally, the names Anna and Vola are as misleading as the East Coast Canadian port one—they have been pinned onto the girls merely as a means of identification, not because those are their real names.

Secondly, though they are women they are also experienced merchant seamen. And thirdly, they are the first women sailors ever known of here to have survived, or experienced, more than ten hours afloat in a tiny lifeboat during sub-zero temperatures.

Meanwhile the two cave-men to be of the Amazon type. Imagine the surprise of Navy League of Canada officials, who are looking after the waifs, when the girls proved to be very feminine in any Canadian housewife.

Interviewed in their hospital cots, Anna and Vola were, for lack of a better word, coy. As soon as the reporter stepped into the room they slid from their sitting positions until all but their heads were well concealed under the bedclothes.

However, seeing the matron accompanied the newsman they became more friendly, smiled and made some attempts to fix their hair and tidy their appearance. In fact, they acted just like Canadian girls do when they are caught not looking their best.

However they seemed pleased that people were paying attention to them and did their best, through a series of gestures, to be friendly. Smiling—and when they smile their heavy features are really attractive—they motioned for their visitor to sit down.

Both were plump brunettes and both wore their hair down about their shoulders.

IN ACCORD WITH PLAN

VANCOUVER, Jan. 21 (CP).—Mayor J. W. Cornett said here today on his return from Ottawa he was confident the Federal Government would contribute financially toward firmdom protection in Vancouver harbor. He said Naval Minister Angus Macdonald was "heartily in accord with the local plan to mount pumps and monitors on two Japanese fishing vessels."

Appointed to Post at Headquarters

PAT-LIEFT. K. C. COOPER
FORMERLY on the staff of the Empress Hotel and for the past sixteen months secretary to the naval officer in charge at Vancouver, who has been appointed to the staff of the Deputy Chief of the Naval Service, Ottawa, and will leave for the East today. Mrs. Cooper and son will follow later. Pay-Lieut. Cooper is a member of the R.C.N.V.R.

HE COULDN'T RETIRE

SOUTHWICK, England (CP).—Joseph Noah Pearce, believed to be the oldest working farmer in Britain, died at ninety-seven. Retiring seven years ago, he became ill through lack of work, and a doctor ordered him "back to the land."

NOTED FLYER IS PROMOTED

"Punch" Dickins Now Assistant to Canadian Pacific Air Executive

MONTREAL, Jan. 21.—C. H. "Punch" Dickins, D.F.C., O.B.E., famous Canadian Northland flyer, and recently operating manager of the R.A.F. Ferry Command, has been appointed assistant to L. B. Unwin, vice-president of finance of the Canadian Pacific Railway, who has jurisdiction over the company's air activities.

"Punch" Dickins has flown warplanes over Europe, patrolled the Rockies with the Forestry Aviation Branch, opened up the Arctic wilds of the North, pioneered Western air express and mail flights. In one year alone he blazed 75,000 miles of Northland air trails. Since February 1, 1941, acting as operating manager of the Ferry Command at Montreal, he won outstanding success in developing the great military bomber delivery route to Britain. He brings to his new position experience extending over a lifetime of constructive aviation.

SERVED OVERSEAS

Mr. Dickins, a Canadian, born in Portage La Prairie served overseas during the first Great War, first in the infantry, and subsequently, in the Royal Flying Corps, where he won the Distinguished Flying Cross. He has seven enemy planes to his credit.

Peacetime flying began with "Punch" Dickins in "barnstorming" days, from which he went to piloting graphic and forestry patrol work near Calgary, and in 1924 the Red Lake gold rush launched him as a Northland aviation pioneer. The year 1927 found him working as a pilot with Western Canadian Airways. The subsequent development of mining led him to the unmapped barren trails of the Northwest Territories, where, as a result of his pioneering, aerial navigation is now on a sound constructive basis. He was awarded the McKee Trophy for what was then described as the greatest commercial flight in the nation's history.

He has many air feats to his credit. "Punch" Dickins inaugurated the 1,300-mile trip from Edmonton to Aklavik down the Mackenzie River to the Arctic Ocean. He carried the first prospectors to the radium and silver fields of Great Bear Lake. He officially opened the first municipal airport at Edmonton on January 16, 1927. He piloted the first plane on the Prairie Air Express circuit in October, 1928, covering Winnipeg Regina, Calgary, Edmonton and Saskatoon. He was at the controls of the first air mail plane over the Prairie route on December 10, 1928. He was in charge of Western Canada Airways' first regular service from Waterways, Alta., to Aklavik, on the Arctic Ocean.

FLYING HISTORY

In February, 1930, Mr. Dickins made flying history in the North when he took off for the first time on a 4,000-mile flight on a plane equipped with a radio for emergency purposes. In 1935 he piloted Dr. Charles Camsell, deputy minister of mines, on a 10,000-mile survey of Northern mineral lands. In that year he was honored with the Order of the British Empire for pioneering feats in commercial Northern air development. In 1938, "Punch" Dickins, formerly superintendent of the Mackenzie River district, Canadian Airways, was promoted to general superintendent of Northern aviation for the company, and was moved from Edmonton to the head office at Winnipeg.

In the period 1935-1940 he largely controlled the operating destinies of the Canadian Airways on all its Northern operations. Many new areas were explored and extensions made of existing services and valuable mineral fields were found around Lake Athabaska. By 1936 operations in this Northern territory called for a fleet of ten planes out of Edmonton in comparison with the one plane used by Dickins a few years previous.

Society Recognizes Gallant Action

LIEUT. J. L. S. CUNNINGHAM
A WARD of a Royal Humane Society carry lieutenantal to Lieut. (Sub-L. S. Cunningham, R.C.N.V.R., for an act of gallantry, was announced yesterday at Ottawa by Navy Minister Macdonald. Lieut. Cunningham entered the navy in 1940 and was promoted lieutenant on September 12, 1941. He is twenty-seven years of age and a native of Victoria, his parents being Lieut.-Col. J. Cunningham and the late Mrs. Mary Cunningham Navy Minister Macdonald said, in making the announcement, the information from the office of the High Commissioner for Canada in London was that the committee of the Royal Humane Society had awarded "Their testimonial on parchment to Lieut. John L. S. Cunningham, R.C.N.V.R., in respect of an act of gallantry performed on July 26, 1941, in rescuing Edward Dainton, leading stoker Dainton was a survivor of one of His Majesty's ships."

VISITOR TO VICTORIA

On a regular visit to Victoria, William Stapleton, general passenger agent of Canadian National Railways, Vancouver, has been in town during the week. Boats on the Vancouver-Alaska run are being well patronized, Mr. Stapleton said. Reservation stated here, and because of this unusually heavy Winter travel, it is suggested that travellers to Alaska will be instigurated much earlier this year.

MAIL AND SHIPS

COASTING CRAFT

VICTORIA-VANCOUVER.—Str. Princess Elaine will leave Victoria daily for Seattle at 8.30 a.m. Str. Princess Charlotte at 9a. m. Str. Princess Alice 11:30 p.m. Str. Princess Joan 8 p.m. Str. Princess Marguerite at 11 p.m. Str. Princess Kathleen at 11 p.m. Str. Princess Elaine will arrive at Victoria daily from Seattle at 11:45 a.m. Str. Princess Charlotte at 12 noon. Str. Princess Alice at 7 p.m. Str. Princess Joan at 8a. m. Str. Princess Marguerite at 7 a.m. Saturdays only. Str. Princess Elaine will leave Victoria for Vancouver at 1:30 p.m. Saturdays only. Times will be a special sailing from Victoria to Vancouver with 9:30 a.m. Sunday service.

VICTORIA-SEATTLE.—Str. Princess Charlotte will leave Victoria daily for Seattle at 9:30 p.m. Str. Princess Alice will leave Victoria daily for Seattle at 11 p.m. Str. Princess Joan will arrive at Victoria daily from Seattle at 7 a.m. Str. Princess Marguerite at 8:15 a.m. Str. Princess Kathleen at 11:45 a.m. Str. Princess Elaine will arrive at Victoria daily from Seattle at 11:45 a.m.

VICTORIA-PORT ANGELES.—Str. Princess Charlotte will leave for Port Angeles at 8:15 p.m. Str. Princess Kathleen will arrive daily from Port Angeles at 11:45 a.m. Str. Princess Elaine will arrive at Victoria daily from Port Angeles at 11:45 a.m.

VICTORIA-PORT ANGELES.—Str. Princess Elaine will leave for Port Angeles at 8:15 p.m. Str. Princess Kathleen will arrive daily from Port Angeles at 11:45 a.m. Str. Princess Elaine will arrive at Victoria daily from Port Angeles at 11:45 a.m.

VICTORIA-PORT ANGELES.—Str. Princess Charlotte

FIRST IN RELIABILITY . . . FIRST IN QUALITY . . . FIRST IN FASHION . . .

Outstanding Savings Are Yours . . . In This Annual 3-Day Sale of New

Two-Trouser Suits

Regular $35 and $40 Sale Price . . .

29.95

May be purchased on "Bay" Budget Account —$10 down, balance plus carrying charge in monthly payments.

250 New Suits . . . Each With Extra Trousers

HERE'S a suit event worth getting excited about! 250 suits . . . all tailored from better suitings . . . all with two pairs of trousers . . . all worth from $5.05 to $9.05 more . . . and all at one low price of $29.95. Every age is embraced . . . every type . . . every preference. You'll see the full worth of this offer when you see the choice patterns and attractive shades . . . when you feel the fine fabrics . . . when you try on the excellently-styled suits! Each suit is hand tailored where hand tailoring counts!

THE fabrics are imported from England and made up to our own specifications . . . beautiful English worsteds and good looking tweeds—smart greens with overchecks, new browns in stripes, medium greys for more conservative dressers, outstanding navy blues in bold, single or twin stripes. The styles feature young men's single and double-breasted drapes, men's semi-drapes, natural-fitting and executive types . . . regulars, shorts and stouts. Sizes 35 to 44. One of the greatest suit events of the year!

Men's Clothing, Street Floor at THE BAY

Latest Styles . . . Heavy Mannish Regent Square Shoes

Special 5.88 Pair

Plain Military $5.88

Mudguard $5.88

Monk Strap $5.88

Heavy Oxfords $5.88

Get ready for Spring by shoes destined to be the choice of smart men! Mannish new styles — as new as Spring itself! Comfort plus—in conservative, business or military Oxfords and boots. Fine quality, combination fitting, supple calf leathers, all with Goodyear welted soles at one low price! Sizes 6 to 11.

Featuring military patterns, monk straps, one-piece Oxfords with plain toes, military Oxfords and boots and mudguard effects.

Men's Shoes, Street Floor at THE BAY

Clothes That Are "Distinctively Yours"

It's fun, and so easy to make your own clothes! Choose one of these lovely materials in your most flattering colours, follow the easy-cutting and sewing directions in every pattern and you'll have a dress or coat that is truly "yours" in fit, fabric and fashion.

RAMADA ENGLISH WOOL DRESS CREPE
Fine yarn dyed, crease resisting, washable and color fast. A Viyella product. Supreme shades, 50 inches wide. Yard 1.95

PURE WOOL FAILLE
A fine rep faille suitable for suits, skirts or tailored dresses. 54 inches wide in Spring colors. Yard 1.95

WOOL HERRINGBONE SUITINGS
Pure wool in a soft smooth finish for tailored or dressmaker spring suits. Wide range of shades, 54 inches wide. Yard 2.19

TARTAN WOOLLENS
Attractive Scottish clan tartans in soft Saxony woollens for skirts, jerkins etc. 54 inches wide. Yard 2.95

GENUINE HARRIS TWEEDS
Hand-woven pure wool tweeds for smart Spring suits, coats and sports wear. 29 inches wide. Yard 2.95

BLACK COATINGS FOR SPRING
A smart selection of lasle materials for Spring wear in plain colours and fancy patterns. 54 inches wide. Yard 2.50 3.50 3.95 4.50

Fabrics, Street Floor at THE BAY

Colorfast, Washable Cotton Print House

Frocks 69c

These little house dresses that keep you neat as a pin throughout a busy day. Tailored styles with white collars and gay prints in floral and conventional design. Sizes 14 to 40.

Home Frocks 97c

Both practical and pretty, these colorfast cotton prints are just the thing for everyday wear. Dirndl styles with flared or pleated skirts and becoming necklines. Regular $1.29.

Cotton Frocks, Second Floor at THE BAY

HBC Food Values Back of This Page

Hudson's Bay Company.

INCORPORATED 2ND MAY 1670.

Letts English Diaries

JUST ARRIVED!
1942 Pocket Size Diaries 39c to 1.00

Stationery, Street Floor at THE BAY